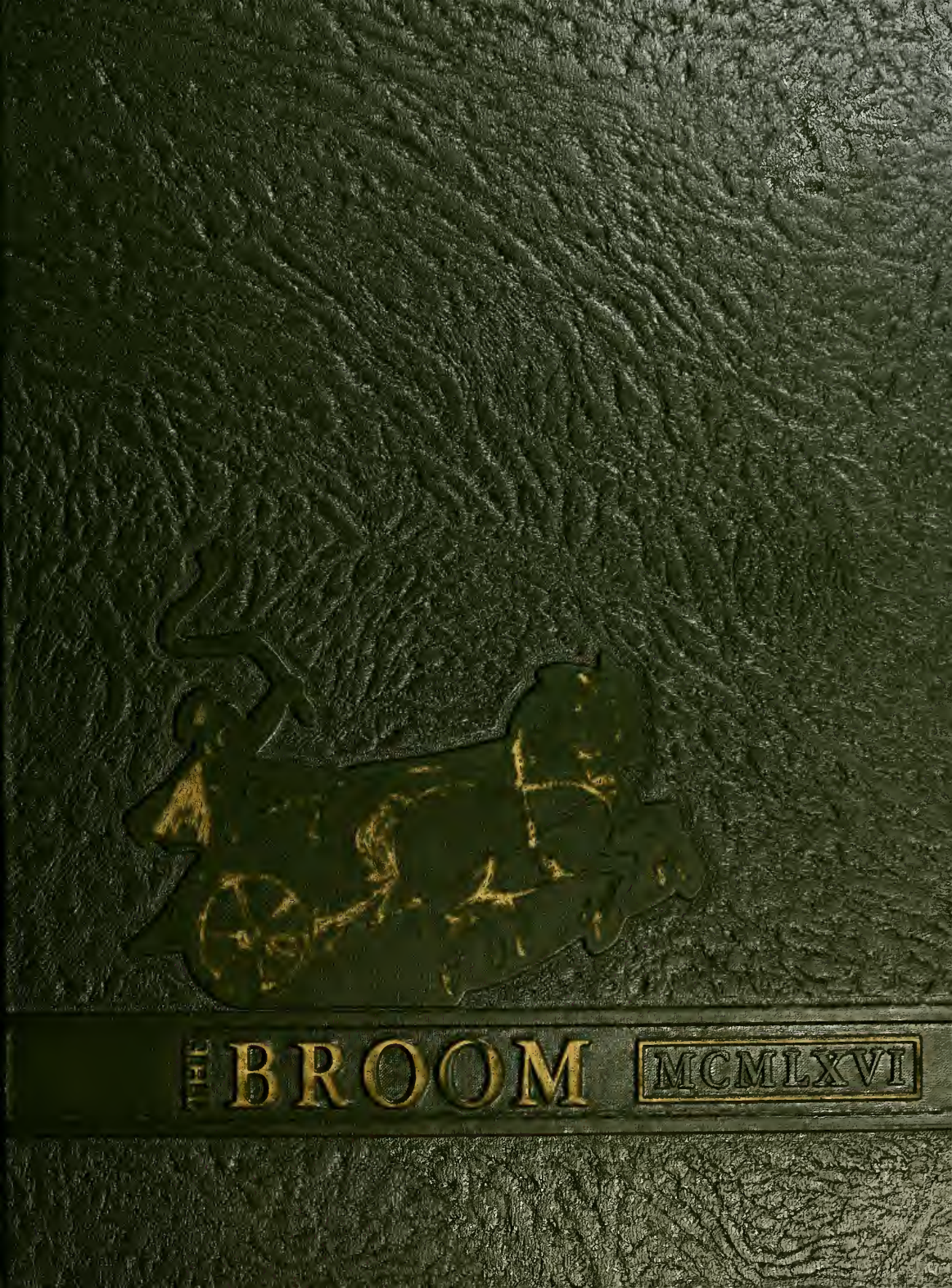
THE BROOM
MCMLXVI

Digitized by the Internet Archive
in 2010 with funding from
Lyrasis Members and Sloan Foundation

http://www.archive.org/details/broom1966delt

THE BROOM

MCMLXVI

PUBLISHED BY
DELTA STATE
COLLEGE

CLEVELAND
MISSISSIPPI

EDITOR
Judy Wyatt

ASSOCIATE EDITORS
Duane Harrison
Kay Shropshire

BUSINESS MANAGER
Rodney Sanders

PHOTOGRAPHER
Robert Pickenpaugh

CONTENTS

I. Campus Life

II. Features

III. Greeks

IV Organizations

V Intercollegiate Athletics

VI Classes

VII Officers of Administration and Faculty

VIII Advertisements

GOVERNOR

PAUL B. JOHNSON has won the respect and admiration of both faculty and students for his interest and enthusiasm concerning institutions of higher learning. Great strides have been made under his leadership.

BOARD OF TRUSTEES

Standing Left to Right: T. N. Turner, Senator George Yarbrough, W. O. Stone, E. R. Jobe (Executive Secretary), *Seated Left to Right:* Leon Lowey E. Ray Izard, W. D. Guest (Deceased), Tally Riddell, Mrs. Nan Sibley, Verner S. Holmes, S. R. Evans, J. N. Lipscomb, Dr. M. Roberts, Ira L. Morgan, Paul Haynes.

PRESIDENT JAMES M. EWING

PRESIDENT'S STATEMENT FOR THE ANNUAL

Congratulations to the Broom Editor and Staff and to the Student Body for recording Delta State history during 1965-1966.

After forty years of service to Mississippi and the nation, Delta State begins its fifth decade of dedication to the development of the personality, the character, and the intellectual ability of each student.

1965-1966 has been a year of progress in enrollment, physical facilities, athletic competition, and, most of all, the pursuit of excellence in the classroom.

The value of the events recorded in this volume will increase with the years.

President and Mrs. Ewing

Dean and Mrs. McLendon

DEAN JAMES H. McLENDON

Dedication

DR. HENRY J. JACOB

We, The Broom Staff, dedicate this issue of The Broom to Dr. Henry J. Jacob in the belief that his scholarly achievements in the field of Education have been and will continue to be a service to the men of his state and to future generations. As head of the Graduate Program and Education Department, he has proved himself to be an impeccable wall of marble in devotion to the educational emancipation of his fellow men.

CAMPUS LIFE

"How far the distant trumpet,
Calling us to where we are?"

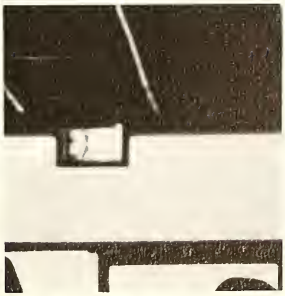

GO
DELTA

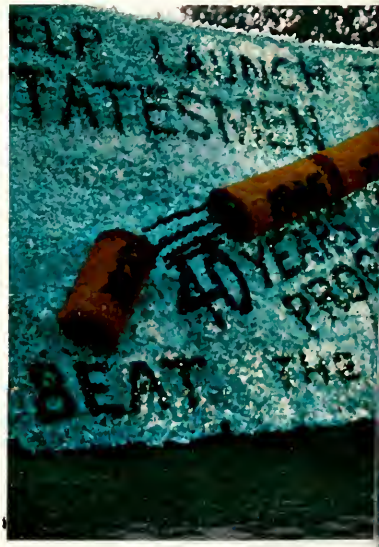
TATESWEN
40 YEARS
BEAT THE

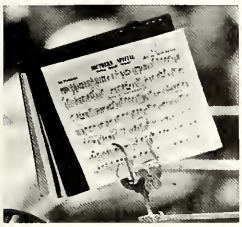

Edna

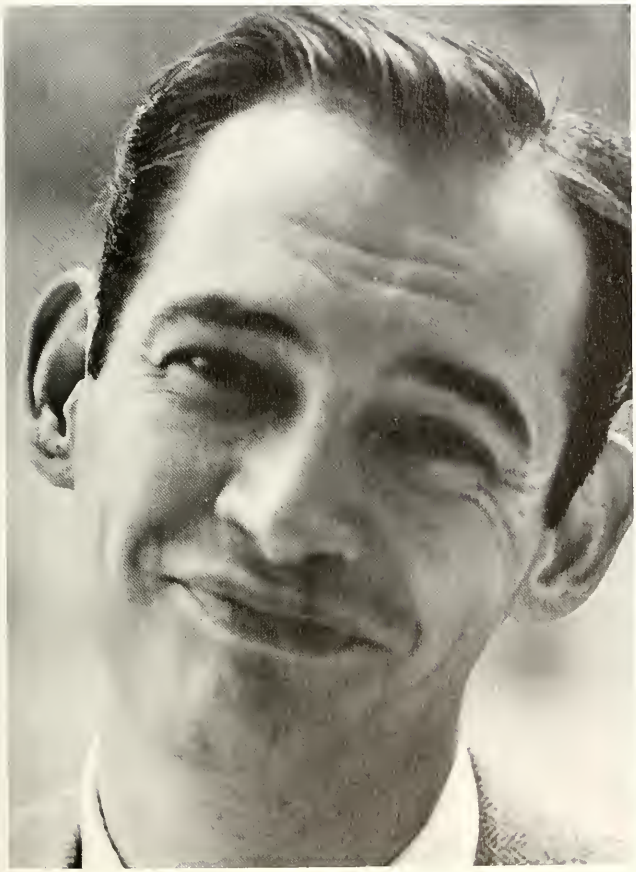

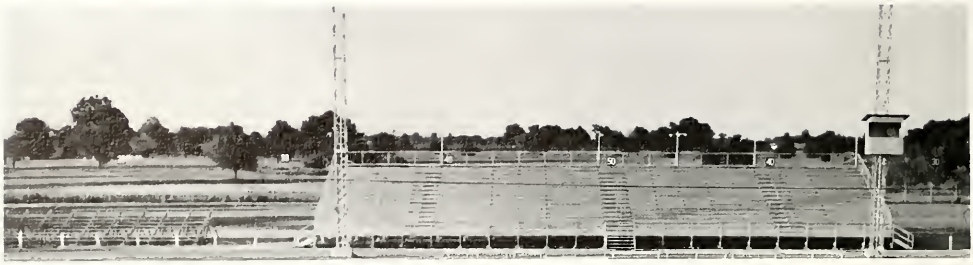

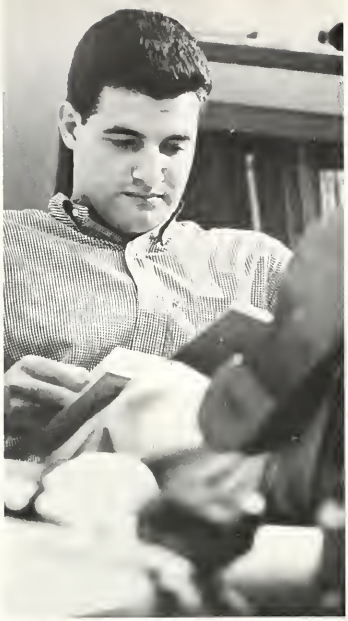

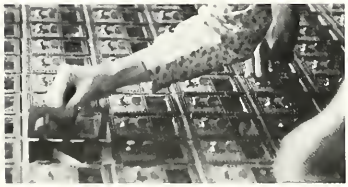

Parking
Violation

10

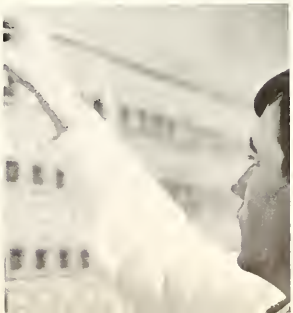

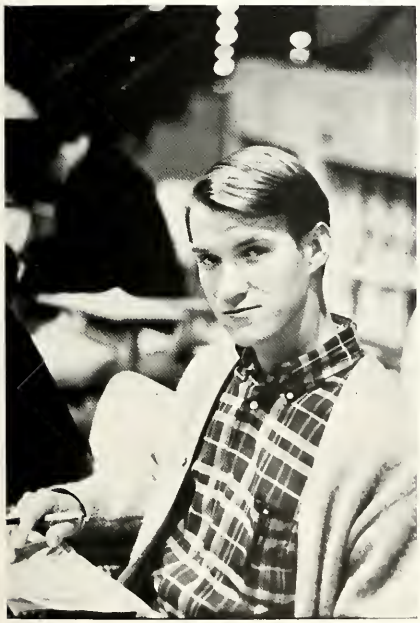

13

STOP
STOP
ZONE
FOUR

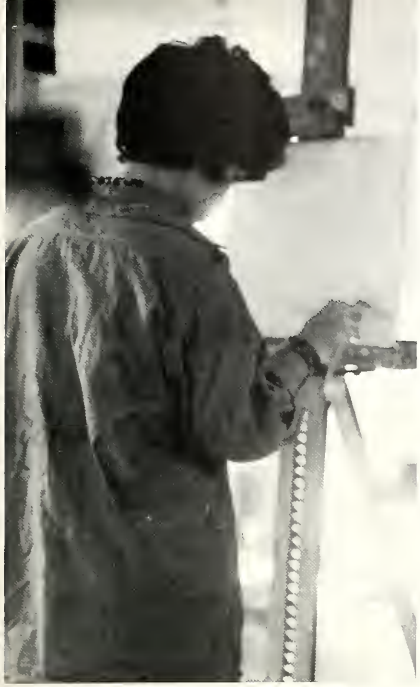

Baby Ruth

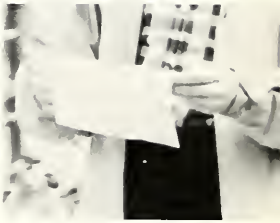

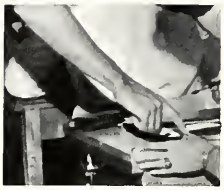

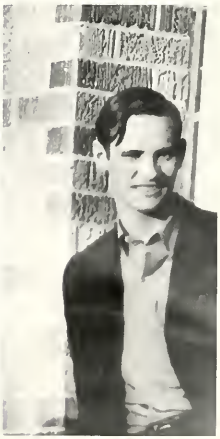

PHI DELTA PHI

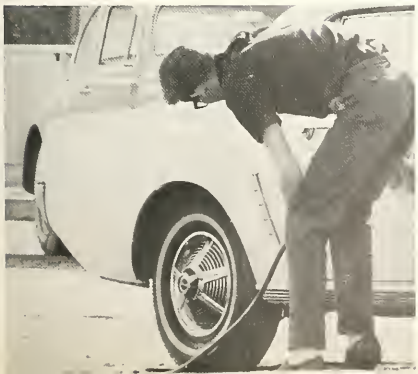

FEATURES

"We encounter the snow——
And are amazed at the fantastic
reality of our dreams."

MISS DSC

Miss Stella Cuicchi

MR. DSC

Mr. Dixie Walker

Most Beautiful

Pat Wolfe

FIRST ALTERNATE

Miss Glynn Meg

SECOND ALTERNATE

Miss Hilda Hogue

BEAUTIES

Miss Gayle Watkins

Miss Vikki Smith

Miss Stella Cuicchi

BEAUTIES

Miss Glenna Houston

Miss Judy Johnston

Miss Anne Jones

The annual beauty revue was held in Broom Auditorium Tuesday, November 2, 1965.

The colorful program which began at 7:30 was Co-sponsored by the Student Government and the Broom.

From 26 candidates, 10 Beauties were chosen by judges, a decision initiated by the Broom staff this year. In the past a celebrity has made the choice from photographs.

Theatre majors Wayland Clifton and Teddy Solman served as masters of ceremonies. The events of the evening were designed around two Broadway shows, West Side Story and the Sound of Music. Entertainment was furnished by vocalist Candy Busby of Etta and Kathy Thompson of Columbus playing continuous piano accompaniments throughout the show.

Colleen Kinney of Dermott, Ark. was the overall chairman. Sets were designed by Duane Harrison with lighting by Buddy Melton of Friars Point.

Photographs of the 1966 Beauties were taken by Robert Pickenpaugh of Jackson. One beauty, Pat Kelley was not pictured.

ROMAN HOLIDAYS

EMPRESS

Glynn Ming

EMPEROR

Harry Ballard

MAIDS

Ann Ray Cash
Carolyn Coker

STATESMEN

Butch Caston
John McAdams

FAVORITES

Georgia Abraham

Ann Gaddis

Linda Carolla

Gayle Watkins

Pat Wolfe

Glynn Ming
Mimi Cefalu
Suzanne Alford
Carol Exterstein
Glenna Houston

MISS DELTA

Miss Ann Jones

FIRST ALTERNATE
Miss Pat Thomas

SECOND ALTERNATE
Miss Sandra Crain

BEST-DRESSED

2nd alternate Pat Wolfe

1st alternate Peggy Hawk

Judy Wyatt Mary Jane Wiggins
Carol Exterstein

Frieda Hughes Carol Beeson Gayle Watkins Judy Juchheim

BEST-DRESSED

Susan Gordon

Jeff Williamson

Sue Stevens

Tommy Ross

Dawn Culpepper

Judy Joh

Betty Dane

R.I.4 09

Ann Ca

Ja She

Eugene Powell

Edna Barr

Butch Caston

Nola Caston

eal Wiltshire

Liberty Cash

Doug Minchew

Ann Jones

Stella Cuicchi

GREEKS

"The torch we burn is only a
candle of the past——
And the truth of its light
will know all people."

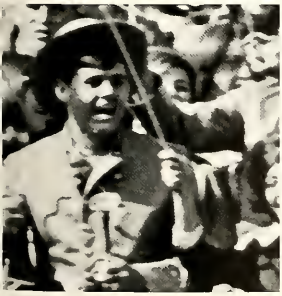

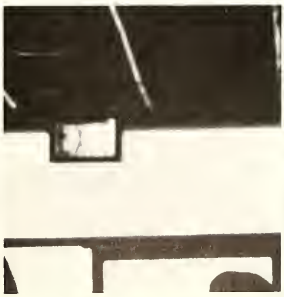

Edna Barr, *President*
Glynn Ming, *V. Pres.*
Betty J. Crenshaw, *Sec.*
Jerry Winters, *Treas.*
Mary Lou Jones, *Chaplain*
Sue Bonds, *Marshall*

Mary Jane Wiggins
Peggi Hawk
Georgia Abraham
Suzanne Alford
Jean Barnes
Camille Busby

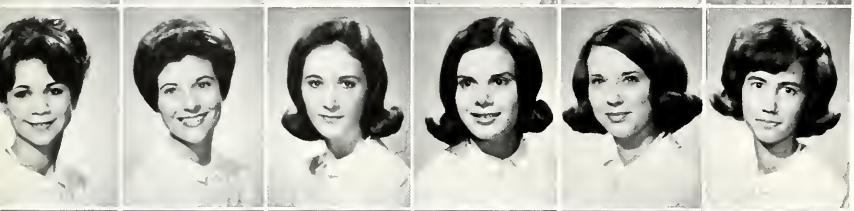

Harriet Coleman
Wanda Crawford
Marion Crutchfield
Carol Exerstein
Carolyn Floyd
Libby Griffin

Brenda Harrington
Penelope Harrison
Ann Harwood
Glenna Houston
Nell Jenkins
Patricia Kelly

Coleen Kinney
Joyce Kinney
Patsy Lacey
Mary Bettis McGuffee
Pam McKinney
Cynthia McVay

Sharon McVay
Sandra Mallett
Fran Ming
Martha Jean Nabors
Janice Pounds
Bonita Prestige

Martha Smith
Vikki Smith
Betty Thompson
Betty Jo Turner
Cheri Ward
Brenda Webb

Sandra Whatley
Pat Wolfe

Not Pictured:

Nan Long

DELTA DELTA DELTA

On Thanksgiving Eve, 1888, four young ladies at Boston University founded Delta Delta Delta. The pansy, the pearl, the pine and the colors silver, gold, and blue soon became known as the symbols of this bond of sisterhood. There are now 107 active collegiate chapters with over seventy-one thousand members.

Phi Phi Chapter was established at Delta State on November 10, 1962. Since that time the Tri Deltas have produced leaders in all phases of campus life such as Faculty Scholars, DSC Beauties, members of the Homecoming Court, Delta Belles, Class Favorites, and many other girls who are active in campus organizations.

The purpose of Delta Delta Delta is to establish a perpetual bond of friendship among its members, to develop a stronger and more womanly character, to broaden the moral and intellectual life, and to assist its members in every possible way.

Delta Delta Delta is a sorority devoted to the principles of friendship, love, and sisterhood, as is expressed by its open motto, "Let us steadfastly love one another."

Tri Deltas clad in white are awaiting a pledging

Judy Johnston, *President*
Melody Jackson, *V. Pres.*.
Sara Ann Walker, *Sec.*
Merrye L. Hemphill, *Treas.*
Judy Wyatt, *Assist. Treas.*
Rosalie Turcott, *Editor*

Stella Cuicchi, *Rush Chmn.*
Carole Beeson
Jeanie Beuchting
Pat Beuchting
Gerardine Bianca
Toni Bishop

Kathy Boswell
Florence Buntin
Ann Ray Cash
Judy Castle
Laura Cefalu
Mimi Cefalu

Connie Chavers
Josephine Coker
Kay Collier
Becky Derrick
Margaret Fowler
Linda Frymyer

Anne Gaddis
Jan Graves
Linda Hamblett
Sandra Hitt
Freida Hughes
Susan Johnson

Anne Jones
Becky Jones
Judy Juccheim
Pat Kemp
Janice Lingle
Joan Montgomery

Carolyn Post
Charlotte Rogers
Lucy Shackelford
Dianne Sheppard
Robin Smith
Sue Stevens

Sharon Sulton
Betsy Walt
Gayle Watkins
Cheryl Weatherly

KAPPA DELTA

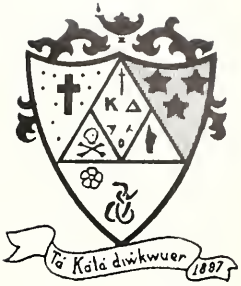

Kappa Delta Sorority was founded at Longwood College in Farmville, Virginia in 1897. Since that time Kappa Delta has become a vast sisterhood of over 100 collegiate chapters with over 55,000 members.

Kappa Delta came to Delta State's campus in the form of Gamma Psi Chapter in 1962. During Gamma Psi's short history its members have done much to further the traditions and ideals of the sorority.

In ways of social service, Gamma Psi makes "good morning cards" for all patients at East Bolivar County Hospital; gives an annual Thanksgiving basket to a needy family; adopts a child each Christmas; helps with the Easter Seal drive; and along with PiKA members, collects money for the Heart Fund every year.

Kappa Deltas are represented among campus beauties, favorites, homecoming maids, class officers, various honoraries, the Senate, and other campus organizations. Gamma Psi is especially proud of its three Student Government Officers, four cheerleaders, and to have "Miss Delta State" as one of its members.

Social events held by Kappa Deltas each year include informal date parties, an annual spring formal, a Mother-Alumni Tea, and an officers banquet. This year Gamma Psi held a reception honoring DSC's faculty, which will become an annual event.

Kappa Deltas are united by common bonds of loyalty and sisterhood, and strive to excel in scholarship, gracious living, and understanding of those without as well as those within their circle.

KD officers and their dates at White Rose Formal

Jack Miller, *President*
Bobby Cauthen, *V. Pres.*
Teddy Solomon, *Sec.*
Billy Hanson, *Corres. Sec.*
Eddie Mitchell, *Historian*
Bubba Parker, *Treas.*

Jim Mitchell
Liberty Cash
John Lewis
Lynn Agee
Bob Bain
Ollis Baggett

Gary Bonds
Sonny Burton
Van Dorn Catoe
Larry Cauthen
Jamie Cuming
Henry Drake

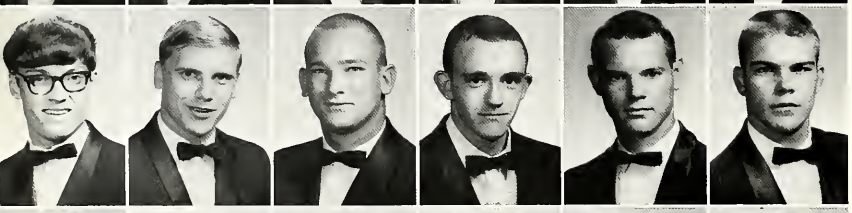

Harry Dickman
Laney Funderburke
Joe Galey
Tommy Gardner
John Hathcock
Jim Hodges

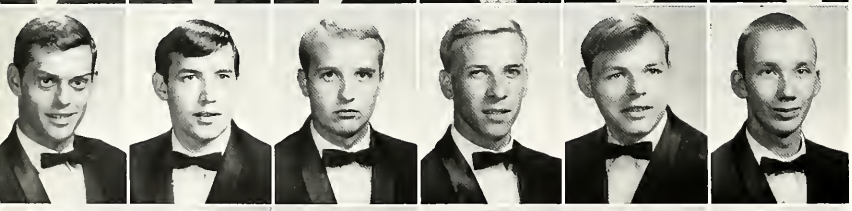

Bill Jolliffee
David Lister
Bill Lowrance
Charles McCurdy
Jimmy McElroy
Sam McElroy

Ray Meeks
John Edward Mitchell
Vardaman Moore
Jeffery Nichols
Robert Parks
John Pearson

Marvin Reid
Danny Shackelford
Jimmy Shackelford
Gorton Smith
Walter Spenser
John West Stewart

Miron Tollison
William Walters
Jimmy Wilson
Doug Young

KAPPA ALPHA ORDER

Kappa Alpha Order was founded at Washington and Lee in Lexington, Virginia on December 21, 1865, by a group of Confederate soldiers. Kappa Alpha's founders chose as their spiritual father General Robert E. Lee, who was president of Washington and Lee at the time. It is to General Lee that many ideals of Kappa Alpha are traced. Kappa Alpha now claims eighty three active collegiate chapters, all located in the South, with over 50,000 members.

On November 14, 1964, what was Delta Alpha Omega Fraternity became Delta Beta Chapter of Kappa Alpha. The men of Delta Beta are active in all phases of campus life. The KA's are proud of their many Senators, class officers, and SGA Officers, among which is the Student Body president.

Delta Beta has many social functions each year. Among these are several date parties in the fall, a Christmas party, and the annual Rose Ball.

The aim of the Kappa Alpha Order is "to train young men to cherish the southern ideal and protecting pure womanhood, practicing courtesy and self control, and preferring self respect to ill-gotten gain."

Not Pictured:

Bobby Buckley
Hunter Cade
Tommy McCracken
Lloyd McCurdy
Eddie Touchberry
David Ashcraft
David Ethridge
Doug Bailey
Watt Bishop
John Mark Langford
Ermis Wilson

KA Rose: PAT WOLFE

Jeff Williamson
President
Dan Hackett
V. Pres.
Ben Strazi
Treas.
Jay Arnold
John Almany

John Ashford
Bobby Barr
Jerry Brocato
Errol Beeso
Richard Buntin

Don Cambell
John Cox
Joe Cox
Jimmy Crocker
Steve Cwikiel

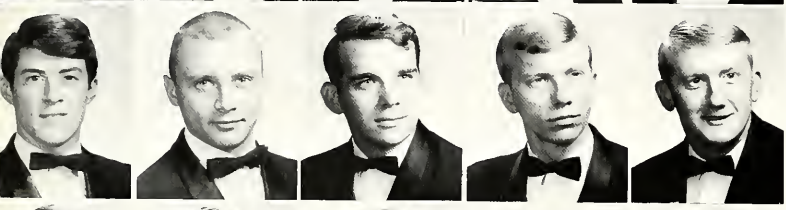

Chris Dannreuther
Don Dunlap
Frank Fasinski
Phillip Grace
Jimmy Harpole

Gene Harris
Joe Holmes
Danny Joe Howard
Joe Jones
Walter King

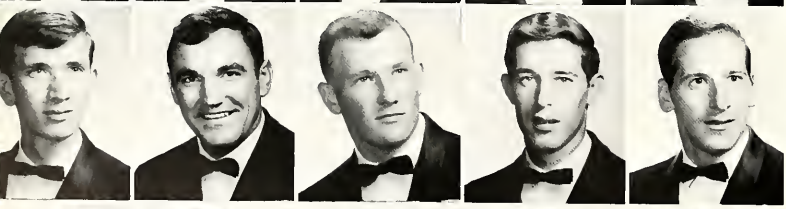

Tommy Lord
John McAdams
Henry McCabe
Doug Murrell
Hunter Parham

Kenny Peralesi
Rodney Sanders
Ray Sellers
Phillip Sherman
Frank Sistare

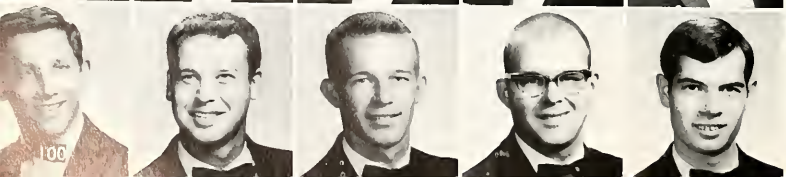

Bobby Tompkins
Ruff Turner
Dixie Walker
Johnny Williams
Chandler Worley

PI KAPPA ALPHA

The Pi Kappa Alpha Fraternity was established on March 1, 1868, in Room 47, West Range, University of Virginia, by six young men who desired to form a fraternity "for the establishment of friendship on a firmer and more lasting basis . . ." In its 97th year, Pi Kappa Alpha ranks as one of the oldest national fraternities, with over 130 active collegiate chapters and 65,000 duly initiated members.

The Zeta Beta chapter of Pi Kappa Alpha was chartered on December 15, 1963. With the establishment of the Delta State chapter, PiKA became the first fraternity in the state to have collegiate chapters at all the colleges which have social Greeks.

The men of Zeta Beta chapter strive to excel in scholarship, leadership, and service. The "Pikes" have won the coveted Inter-Fraternity Council Scholarship Award for four consecutive semesters. In campus leadership, PiKA has produced the senior class president, the SGA treasurer, the vice-president of Delta Playhouse, the president of Beta Beta Beta, and several SGA senators. The "Pikes" are indeed honored this year to have "Mr. Delta State" among their ranks.

With the coming of the 1966-67 academic year, the men of Zeta Beta look forward to an even better year.

Not Pictured:

Butch Naron, Sec.
Jerry Harrison
Kenneth Dahl
Leithton Miller
George Lewis
Paul Swain

PiKA Dreamgirl
CAROL EXERSTEIN

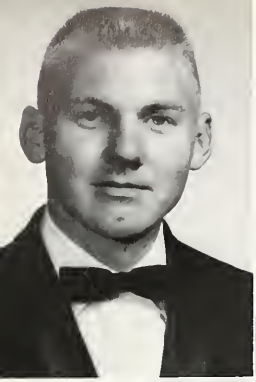

Kenny Howard, *V. Pres.*
Jimmy Moore, *Chaplain*
Tommy Baron

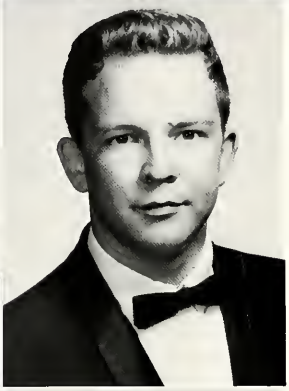

Neal Nations
John Polson
Billy Randall

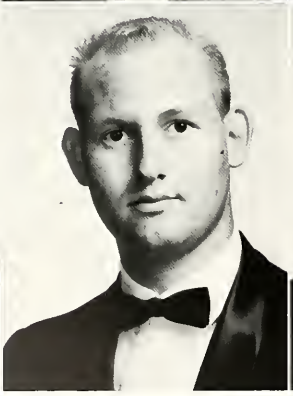

Chris Stanford
Jack Switzer
Billy Watkins

PHI KAPPA TAU COLONY

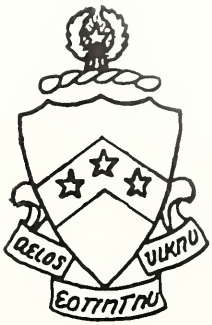

Phi Kappa Tau Colony was organized on Delta State's campus in the spring of 1965, after first being established as Phi Tau Delta, a non connectional social fraternity in 1963. The group is now working toward full initiation into Phi Kappa Tau fraternity.

The Phi Taus have made many outstanding contributions since their organization at Delta State. Their members have been outstanding in Delta Playhouse. They have also ushered at plays and concessioned at ballgames.

Through their many contributions and purposeful efforts, the Phi Taus have certainly become an asset in the promotion of academic and social achievement at Delta State.

Phi Tau Sweetheart: PAUAL LOWERY

Not Pictured:

Dick Stevens, *President*
Fred Dodson
Dick Gruetzemacher
Varnell Lee
Gene Martin
Kenny Walker
Billy Melton
Hugo Ware

PANHELLENIC COUNCIL

President
Stella Cuicchi

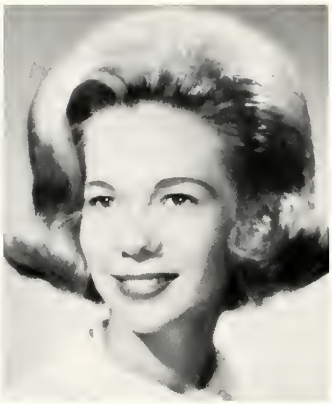

Vice-President
Edna Barr

Secretary
Nan Long

Treasurer
Charlotte Rogers

Judy Johnston

Sandra Mallette

INTERFRATERNITY COUNCIL

President
Gene Martin

Vice-President
Walter King

Secretary
John Lewis

Doug Murrell

Ruff Turner

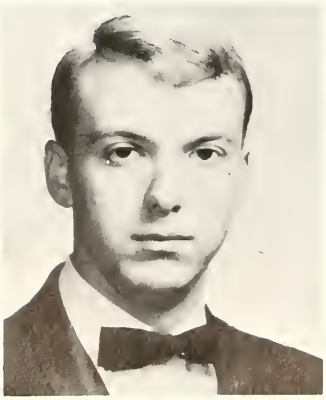

Jack Miller

Bobby Buckley

Kappa Delta

ORGANIZATIONS

"Individuals we are all, each having
features his alone;
But together we are a Greater Self,
making the rhythm of the world."

SGA

The purpose of the Student Government Association is to deal effectively with all matters of student affairs, to organize the student body in order that it may work collectively toward the betterment of the college, and to uphold the best traditions of Delta State College.

The SGA is divided into three branches of government. The Executive branch, which consists of the President, Vice-President, Secretary, Treasurer, Social Vice-President, Publicity Chairman, and Attorney General. The Branch meets twice a month.

The Men's Judicial Council and the Women's Judicial Council investigate disciplinary cases, fix penalties, and consult with the advisory committee in carrying out the foregoing powers.

The Senate, which introduces and passes on all legislation necessary and advantageous to the students.

The Student Government Association strives to provide for a high standard of responsibility in the interest and welfare of student life and to promote a widespread interest in student affairs. It also aims to insure good will among the students, the faculty, and the administration.

This organization functions under the guidance of the Director of Student Activities, the Dean of Men, and the Dean of Women.

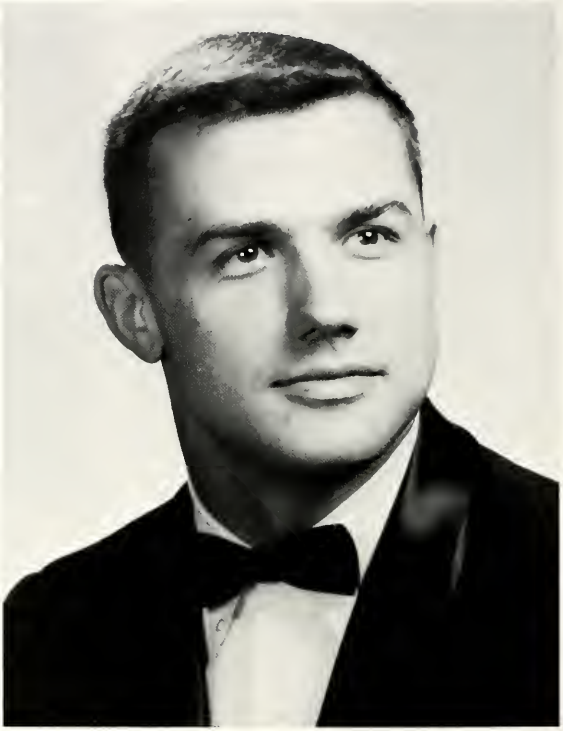

President—Liberty Cash
1st semester—Stella Cuicchi
Vice-President
2nd semester—Ray Bass
Secretary—Kathy Boswell
Attorney General—Lynn Agee
Treasurer—Bobby Barr
Publicity Chairman—Charlotte Rogers
Social Vice-President
1st semester—Phillip Grace
Social Vice-President
2nd semester—Glynn Ming
Advisor—H. L. Nowell

Kathy Boswell Stella Cuicchi

Ray Bass Bobby Barr Liberty Cash Charlotte Rogers Glynn Ming Lynn Agee

SENATE

OFFICERS

President Pro-Tem ..... John Lewis
Sergeant at Arms ..... Anne Gaddis
Chaplain ..... Becky Derrick

The Senate is the representative branch of the Student Government Association. The appointment of the Senate is one senator for each fifty students or a major fraction.

The Senate passes legislation which must be presented to the President of the college for approval. It transacts business for the SGA. It has the power to recall any officer of the SGA who is not fulfilling his responsibilities. The senate also passes by-laws pertaining to cheerleaders, and class structure.

1st Row: Becky Derrick, Johnnie L. Tomilson, Bill Lowrance, Laura Cefalu, Bobby Cauthen
2nd Row: Tommy Barron, Charles Ross, Nan Long, Sandra Mallett, Billy Baker
3rd Row: Marion Crutchfield, Steve Cwikiel, Joe Cox

1st Row: Langston Rodgers, Fred Gordon, Susan Gordon, Helen Winborn
2nd Row: Fran Ming, Doug Murell, Janice Pounds, James Shaidnagle
3rd Row: John Lewis, Austin Bunch, Mary Ellen Patterson

WOMEN'S JUDICIARY COUNCIL

Sara Wiltshire
President

Betty Bailey
Secretary

Susan Gordon

Mary Beth Philips

MEN'S JUDICIARY COUNCIL

Billy Hanson
President

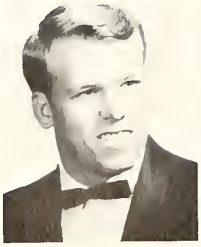

Doug Menchew

Harry Ballard

William Pitts

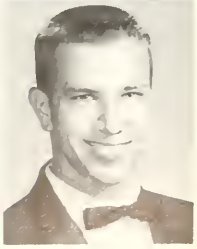

Bob Taylor

CIRCLE "K" CLUB

OFFICERS

President ..... Ray Bass
Lt. Governor ..... John Miller
Treasurer ..... Gene McGahey
Secretary ..... Joe Cook
Chaplain ..... Clarence Smith
Public Relations ..... Robert Pickenpaugh

The Circle K Club is a non-social organization dedicated to the service of its fellow man. It serves the Community as well as the Campus through the sponsering of three Boy Scout Troops, one being for the mentally retarded. On campus this year the Circle K Club held a Song Festival which will become an annual event.

Seated; Frank Correro, Doug Schooler, Joe Cook Chief Givens, Jay Brain, Gen e McGahey *standing;* Jackie Hunt, Ray Bass Clarence Smith, John Miller

Sponsor: Mrs. Maxine Holcombe

INNER CIRCLE

OFFICERS

President ..... Betty Holwager
Vice President ..... Carl Wilson
Sec., Treasurer ..... Juanita Hunter

The Inner Circle is composed of art-majors, art-minors, and art-minded students at Delta State. It is the mother organization of Kappa Pi, the honorary art fraternity. The purpose behind its formation was to stimulate an interest in the varied fields of art and art education.

Exie Rotenberry, Betty Holwager, Carl Wilson, Sherry McKenzie, Tommy Wallace, Emily McCain, Sissy Floyd, Sam McElroy

THE

Judy Wyatt
Editor in Chief

EDITORS

Judy Juchheim	*Organization Editor*
Duane Harrison	*Campus Life Editor*
Virginia Wong	*Class Editor*
Merrye Lynn Hemphill	*Greek Editor*
Harry Ballard	*Sports Editor*
Duane Harrison	*Layout Editor*
Rodney Sanders	*Business Manager*

Broom Staff

Duane Harrison, Sam McElroy, Judy Juchheim, Robert Pickenpaugh
Dianne Sheppard, Rodney Sanders

BROOM

HELP!

We dedicate this yearbook to the student body, en masse, in the belief that it is a presentation of a sparkling and lucid image of creativity and vitality; and that it is a representation of the natural qualities and vibrant personalities of the individuals in a convenient plastic art form indicative of a universal progressiveness.

Robert Pickenpaugh
Photographer

Duane Harrison, *Associate Editor*
Judy Juchheim, *Organization Editor*
Rodney Sanders, *Business Manager*

Faculty Advisors
Mr. B. G. Tatum, Miss Lucy Millsaps

WILMA BLACKMON
Executive Editor

JOHN MILLER
Business Manager

DUANE HARRISON
Associate Editor
Art Editor
CHARLES ROSS
Assistant Editor

LANGSTON ROGERS
Sports Editor

ROBERT PICKENPAUGH
Photographer

HELEN WINBORN
JONETTE SALLEY
News and Society

RAY BASS
Sports
JIM LAVENDER
Circulation
ANN STULL
General Secretary

gort

THE MISS Δ DELTA

DELTA STATE COLLEGE — CLEVELAND, MISSISSIPPI

1965 was the year of Vietnam, the Selma March, the death of Churchill, the Gemini flights, Hurricane Betsy, "Thunderball," and "the better-have-your-cake-and-eat-it-too deals."

It was the year that found more pedestrians surrounded by even more vehicles between the cafeteria and Doolittle; it was the year that the flying saucer landed (somewhat unassembled) at Delta State bearing ungotten gifts to the students; and it was also the year that street names were proposed and proposed and proposed and still remained just streets.

It was the year that found the Miss Delta moving from the old Hill Building into Doolittle; having a change of heart and a change of editorial staff; reading the *Kama Sutra* and appreciating its literary worth.

1965 was the year that Wilma Blackmon came and left after two previous editors had come and gone—at the loss of Delta State.

The year found Delta State consumed in a catastrophic "mascot" question: that is, to be or not to be decisive—that was the question. The editorial staff waved the grand-glorious, much-forgotten patriotic banner in favor of the Vietnam controversy; it scorned, scoffed at, and coolly banished any and all draft card burners, and it did *not* support the ban on Playboy at LSU.

The war continued, the mascot remained free for some other school to claim, the draft card burners received the anonymous support of "anti-demonstrationist" Cassius Clay, and, well, Playboy remained Playboy.

Paul McCartney remained, for those who were interested, de-bugged and de-lightful.

All in all, the Miss Delta (less puzzles and poetry, less 8X10 color-photos of Sheldon and Quill suitable for framing, and less axes to grind) continued its publications "o'er the land of the free" and with a slight concern of *laissez-faire* with regard to the printer.

Yes. God save the printer.

DELTA

SINGERS

MUSIC EDUCATORS NATIONAL CONFERENCE

The purpose of the Music Educators National Conference is to promote a professional attitude among prospective teachers and educators in the field of music.

The organization, which is affiliated with the national conference of Music Educators, offers its members opportunities to participate in conferences and conventions on the local, state, and national level. Music Educators National Conference is open to all music majors at Delta State College.

ASSOCIATION OF CHILDHOOD EDUCATION

The Association of Childhood Education is affiliated with the national and international Association of Childhood Education. Programs acquaint members with problems common to the development of children in the elementary schools. Membership is open to all elementary education majors and minors.

STUDENT EDUCATION

OFFICERS

President ..... Peggy Patterson
1st Vice President ..... Dawn Culpepper
2nd Vice President ..... Buddy Baker
Secretary ..... Betty Bailey
Treasurer ..... Clarence Smith
Reporter ..... Sara Cook

ASSOCIATION

The Student Education Association is the pre-professional association for college and university students preparing to teach. Its purposes are to provide opportunities for students to develope an understanding of the teaching profession through participation in the work of local, state, and national education associations, and to interest capable young men and women in education as a lifelong career and to encourage selective standards for persons admitted to approved programs of teacher education.

DELTA PLAYHOUSE

OFFICERS

President ..... Joe Griffen
Vice President ..... John Ashford
Treasurer ..... Dick Stevens
Director ..... Mr. Richard Strahan

Left to Right: Helen Winborn, John Ashford, Susan Edwards, Frances Norsworthy, Tom Barron, Dick Stevens, Joe Leach, Pat Ellis, Kathy Thompson, and Joe Griffen

AMERICAN HOME ECONOMICS ASSOCIATION

OFFICERS

Pres. ..... Willie A. Barkley
V. P. ..... Hilda Hogue
2nd V. P. ..... Glenna Fennell
Sec. ..... Clydie Tillman
Treas. ..... Xylda Garner
Soc. Chrm. ..... Mary Nell Rowland
Pub. Chrm. ..... Lynette Satchfield
Co-Pub. Chrm. ..... Jeanette Satchfield
Project Chrm. ..... Mary Louise Meyers

The purpose of the American Home Economics Association is to provide opportunities for members to cooperate in the attainment of the well being of individuals and of families, the improvement of homes, and the preservation of values significant in home life. The Betty Lamp is the official symbol of A.H.E.A. It symbolizes the application of art and science to the improvement of the home.

FACULTY SCHOLARS

Faculty Scholars is composed of students recognized by the faculty as possessing superior academic ability. They are elected on the basis of faculty vote.

The purpose of the organization is to encourage academic ability and to give recognition to the superior students.

The projects for this year have included book reviews, group discussions, and seminars by faculty committees.

Everlyn Utroska, Sarah Wiltshire, Paula Newman, Shirley Livingston, Jan Horseman
Susan Gorden, Anne Gaddis, Sue Stevens, Dawn Culpepper

CHEERLEADERS

Anne Gaddis *Head Cheerleader*

Suzanne Alford

Margaret Fowler

Jan Graves

Pat Beuchting

WOMEN'S ATHLETIC

OFFICERS: *(Seated)* Kathy Boswell, Pres., Margaret Wade, Sponsor; Anne Gaddis, Sec-Treas; Pat Bailey, Social Chairman. *Standing:* Ellie Adams, Social Chairman; Judy Thomas; 1st Vice Pres.; June Pittman, 2nd Vice Pres.; Lagatha Gray, Reporter.

First Row: Johnnie Lou Thomas, Mindy Higton, Marilyn Ikerd, Chris Dehoney, Helen Winborn, Carolyn Huddleston, Judy Thomas, Rachel Newbaker, Judy Olita, Martha Smith. *Second Row:* Lagatha Gray, June Pittman, Jimmie Smith.

ASSOCIATION

WAA sponsors Intramurals for women of D.S.C. The purpose is to promote all forms of physical activity which makes for health and efficiency; to encourage good sportsmanship and clean playing; to promote interest and create leadership in athletics by training young women to interpret and enforce the rules as adopted by the American Physical Education Association.

First Row: Eileen Robertson, Becky Weems, Anne Gaddis *Second Row:* Becki Webster, Sarah Foster, Pat Bailey, Ellie Adams, Cookie Mabus, Julia Deason, Mary Maloney, Kathy Boswell, Cheryle Groves, Ann Barrentine, Debby Mathews, Jimmy Lynn Dye, and Betsy Barnett.

Sponsor
Forest E. Wyatt

PHYSICAL EDUCATION

The Physical Educations Majors Club was founded between 1944 and 1946. It is the aim of the club to stimulate a wide intelligent interest in health, physical education and recreation, and professional and social cooperation between physical education majors and faculty.

MAJORS CLUB

OFFICERS

President ..... Dixie Walker
Vice President ..... Cookie Mabus
Secretary ..... Judy Olita

President Dixie Walker

"M" CLUB

PRESIDENT
Bob Bain

V-PRESIDENT
Kenny Walker

TREASURER
Don Fennell

SECRETARY
Langston Rogers

SGT. AT ARMS
Richard Mascagni

SWEETHEART
Pat Beuchting

David Halbert
John Daggett
Harry Ballard
Quimby Morgan

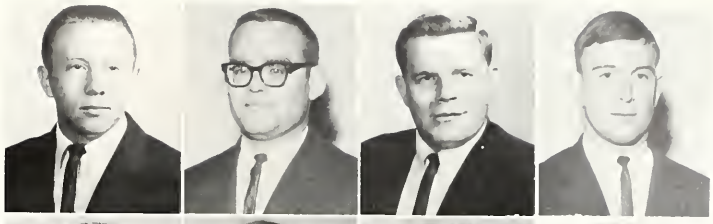

Mike Vincent
Libby Cash
Butch Caston
Raymond Morgan

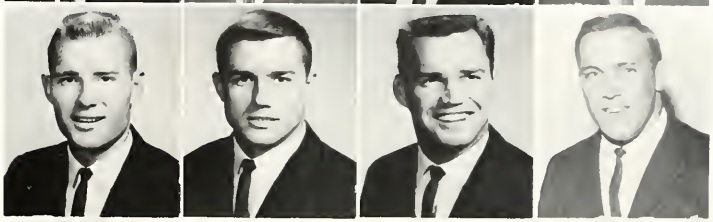

Richard Mascagni
Donnie Dick
George Chesser
Van Ellis

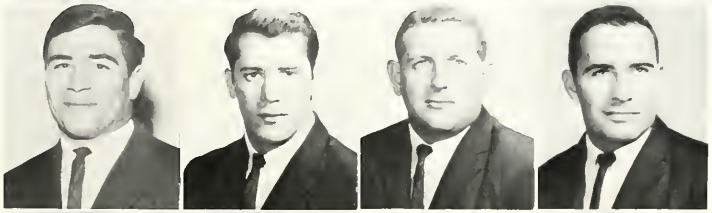

Errol Bisso
Joe DeMelfi
Rabb Warnock
Earnie Chiasson

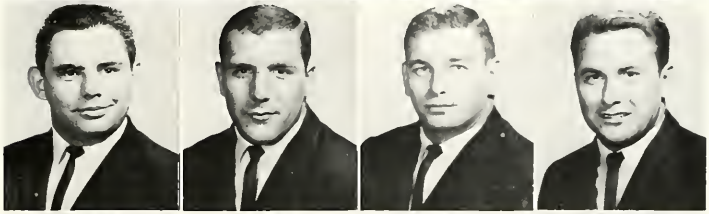

Eddie Collins
Thomas Stanford
Chester Grant
Bobby Cauthen

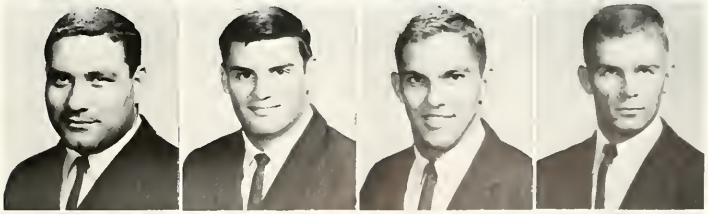

Claude Bridges
Jimmy Shackelford
Danny Shackelford
Ben Strazzi
Paul Fugate

Wayne Hanes
Tommy Grimes
Kenny Hunt
Larry Thomasson
Tom McKiernon

DELTA BELLES

SPONSOR: Mrs. Ralph Franklin

Standing: Linda Hamblett, Nancy Harvell, Judy Wyatt, Leslie Hull, Mary Ann Crain, Charlene Holloway, Penny Woodell. HEAD DELTA BELLE: Pat Peyton, Sheilah Hamilton, Skip Ashmore, Ellie Adams, Edna Barr, Judy Campell, Joyce Sherman, and Sandy Crose. *Seated:* Cheryl Weatherly, Judy Burrell, Kathy Boswell, Kathy Thompson, Linda Holland, Glenna Houston, Carole Beeson, Fern Barrentine, Bonnie Jordon, Brenda Harrington, Margaret Kilby, Bonita Prestige.

THE BAND

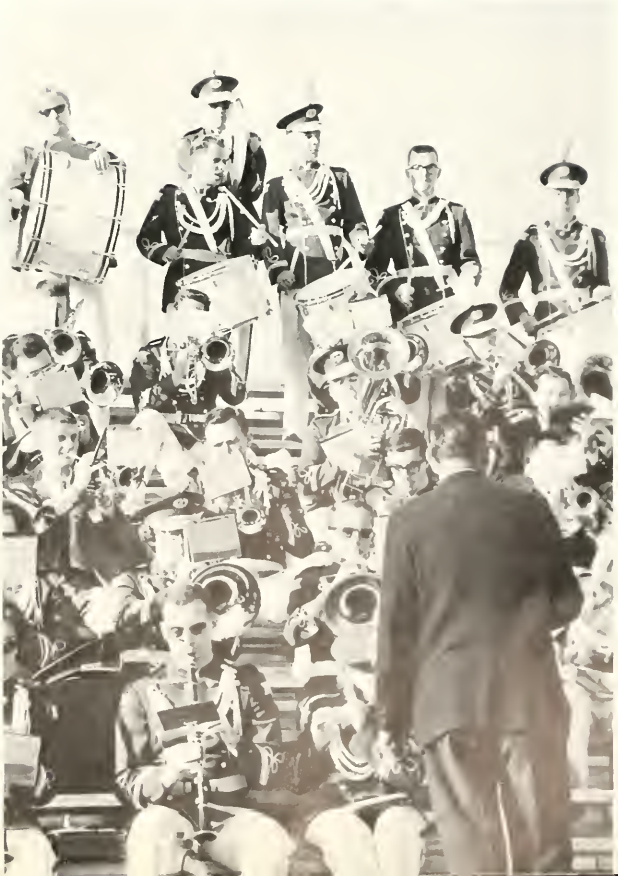

BUILDING DEDICATIONS

Resulting from a long-range plan by President James M. Ewing, the construction projects at Delta State are becoming a reality through recent appropriations from the state and national governments.

A $2,500,000 building explosion has been inaugurated to furnish facilities for the expanding student body.

DSC's new cafeteria named for Dr. A. L. Young, emeritus Professor of Education and Psychology, and for Miss Katie Mauldin, emeritus Registrar, was finished in January and opened in the summer session. Costing upwards of $650,000, the completely contemporary designed structure has four dining rooms with four serving lines which can accommodate 1000 at any one time.

Another part of the recent construction projects is women's dormitory, Fugler-Hammett dedicated to Madge Quinn Fugler, first Board of Trustees member, and to Evelyn Hammett, emeritus of English.

Another structure devoted to the housing of men is Bond-Carpenter, named for Willard F. Bond and Harry G. Carpenter, both members of the Board of Trustees.

Better than $800,000 is being used for these two facilities and some six other dormitories to supplement the present six men's and eight women's dorms.

With these additions to the physical surroundings of Delta State, this institution promises to be one of the instrumental educational leaders of the future.

YOUNG-MAULDIN CAFETERIA

FUGLER-HAMMETT DORMITORY

BOND-CARPENTER DORMITORY

ALPHA PSI OMEGA

Alpha Psi Omega, a National fraternity with a local chapter, Zeta Epsilon, provides an honor society for those doing a high quality of work in dramatics and permits a wider fellowship for those interested in the college theatre.

MEMBERS

Dean Allen
Rita Bradford
Billy Brown
Ron Chester
Pat Ellis
Chris Meadows
Teddy Solomon
Helen Winbourne

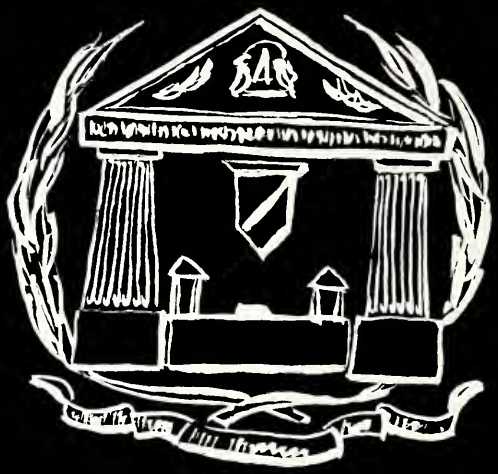

Sponsor: Mr. Strahan
Honorary Member: H. L. Nowell

OFFICERS

President: Robert Jenkins
Vice Pres: Duane Harrison
Secretary: A. G. Pippin
Sponsor: Malcom Norwood

KAPPA PI

The Delta Lambda Chapter of Kappa Pi was founded at Delta State in the fall of 1963. It is an honorary Fraternity composed of art majors and minors who maintain substantial scholastic averages in their fields with open-minded esteem.

MEMBERS

Ruff Turner
Virginia Carpenter
Carolyn Muns
Dean Finnley
Nancy Atkinson
Jim Moore

BETA BETA BETA

Beta Beta Beta, a national society with a local chapter, Beta Delta, provides distinction for those doing outstanding work in Biology and permits a closer fellowship for those interested in the biological sciences.

MEMBERS:

Donald Blasingame
Camile Busby
Opal Dakin
Chris Danruther
Marilyn Everitt
Jerry Harrison
Joe Holmes
Faline Hunter
Sid Law
Fred McCorkle
Doug Minchew
Katerina Mouzakis
Charles Nabors
Pat Pennington
Dianne Poe
Linda Smith
Bobby Saures
Jeff Williamson

OFFICERS:

President: Jeff Williamson
Vice-President: Jerry Harrison
Secretary: Faline Hunter
Historian: Joe Holmes
Sponsors: Dr. Johnny Ouzts, Dr. J. S. White

OFFICERS:

President: Jan Graves
Vice President: Anne Jones
Secretary: Anita Morton
Treasurer: Edna Barr
Sponsor: Mrs. Crutchfield

KAPPA DELTA PI

Kappa Delta Pi, the national honor society in education, has as its purpose "to encourage high professional, intellectual, and personal standards and to recognize outstanding contributions to education." Undergraduate membership is limited to juniors and seniors who rank in the upper fifth of the student body.

MEMBERS:

Patricia Baskin
Joyce Booze
Warren B. Crain
Glenna Fennell
Francis Hogan
Brenda Hogan
Brenda Hickman
Jean Jacobs
Norma Johnson
Martha Jones
Peggy Sue Lucius
Charlene Magee
Ada Marquis
Jeanne Mayer
Penelope McCaughan
Joan Montgomery
Peggy Patterson
Carolyn Pounds
Barbara Ann White
Sarah Wiltshire

PI OMEGA PI

Pi Omega Pi is a national Honorary society for junior and senior business education majors who meet the national standards of superior scholarship.

MEMBERS:
Susan Gordon
Dorothy Fortenberry
Judy Johnston
Linda Shepherd
Mary Frances Hogan
Pat Kemp

OFFICERS:

President: Linda Shepherd
Vice President: Mary Frances Hogan
Secretary: Patricia Kemp

OFFICERS:

President: Roe Mixon
Vice President: Ronnie Wilson
Secretary: Alfred Echols
Treasurer: Lynn Baker
Faculty Advisor: Lyndel Watkins

PHI MU ALPHA

The purpose of Phi Mu Alpha is to advance the cause of music in America, to foster the mutual welfare and brotherhood of students of music, to develop the truest fraternal spirit among its members, and to encourage loyalty to the alma mater.

MEMBERS:

David Bagley
John Burke
Porter Burke
Robert Calder
Hugh Jackson
Tony Franks
Larry Carroll
Wayne McDonald

PLEDGES:

Randy Blake
Jerry Evans
Vince Chirvalle
Ronnie Simmons

PI GAMMA MU

Pi Gamma Mu is an honor society for students of high academic excellence in the fields of social science and history. Membership is limited to juniors and seniors who meet the standards established by the national society.

MEMBERS

Sue Bonds
Sammy Cranford
Stella Cuicchi
Gilda Ervin
Melody Jackson
Sandra Kay Johnson
Dorothy Sharp
David Sumrall
Evelyn Utruska
Harold S. Wells
Calvin Watson
Peggy Patterson
Phillip Smith
Mary Lou Perry
Robert Taylor
Dawn Culpepper
James Robertson
Mary Jane Waldrup

OFFICERS

President: Mary Jane Wiggins
Vice President: Robert Taylor
Sec.-Treas: Mr. Art Whittemore

"You must give some time to your fellow man. Even if it's a little thing, do something for those who have need of help, something which you get no pay but the privilege of doing it. For remember, you don't live in a world all your own. Your brothers are here, too."

—Albert Schweitzer

FELLOWSHIP OF CHRISTIAN ATHLETES

The Fellowship of Christian Athletes is a non-denominational organization founded in 1955 by a young Oklahoma college basketball coach who thought if athletes could endorse material things, why couldn't athletes who were Christians endorse Christianity? He found many who were anxious to do just that. From a very humble beginning, FCA has come to be very strong and influential organization throughout the country. Scores of professional and college athletes and coaches, many of them top names in sports, are active in FCA telling what the Christian way of life means to them. In the last few years many college chapters have been formed.

FCA has three main purposes: (1) Find fellowship together for individual growth in the Christian life; (2) To serve the cause of Christ through the church of one's choice; (3) To render service by witnessing others.

The FCA strives to help athletes strengthen their faith in God, to realize the spiritual side of their lives is the most important part, to be more acive in their churches, and to realize the opportunities for influencing and witnessing.

The Delta State chapter meets twice a month and participation is open to all athletes and other interested students.

PRESIDENT
Harry Ballard

SEC. & TREAS.
Liberty Cash

VICE-PRESIDENT
Bob Bain

ADVISOR
Coach Ferris

INTER-FAITH COUNCIL

seated: Joe Cox, Ken Robinson
Allen Welford, Eugene Powell, Claudia Jackson, Caroline Hamilton, Tommy Winders
Norman Henry, Penelope Harrison, Freddie Craddock, Annette Doyle

The Inter-Faith Council is a newly formed organization. It is composed of representatives from the Sororities, Fraternities and all religious organizations on campus.

The purpose of the Inter-Faith Council is to inspire the student to further develope and reinforce his religious beliefs.

CANTERBURY CLUB

Seated: Susan O'Dell, Peggy Brock, Caroline Hamilton, Emily LaPresta, Lou Hallan, Libby Polk *Standing:* Dr. Wells, Rev. Parks, Mr. Whittemore, Frank Alley

OFFICERS

President ..... Libby Polk
Vice President ..... Josephine Coker
Secretary ..... Susan O'Dell
Inter-faith Rep. ..... Caroline Hamilton

The Canterbury Club, sponsored by the Episcopal Church, endeavors to awaken in the student a realization of his need for religious life and to give him an opportunity to function in the life of the church. Membership in the Canterbury Club is open to students of any faith and is not restricted to those of Episcopal background or membership.

BAPTIST STUDENT UNION

Throughout the year general B.S.U. meetings are held twice a month at the B.S.U. Center on the second and fourth Tuesday night at 6.30 P.M. Vespers are held every Wednesday night at the Little Chapel in Doolittle. Fellowships are held at the B.S.U. Center on the first Sunday night of the month following church services. Under the supervision of Rev. Jimmy Breland the B.S.U. has sponsored many events in the past such as skating parties, hayrides, and suppers.

The B.S.U. engages in other activities to raise money for summer missions.

NEWMAN CLUB

PRESIDENT ..... Linda Carolla
V.-PRESIDENT ..... Jody Correro
TREASURER ..... Pauline Olivia
SECRETARIES..... Georgia Abraham
Rosalie Turcotte

The Newman Club was designed originally by five medical students at the University of Pennsylvania in 1893. They chose Cardinal John Henry Newman as their patron and had as their objective to represent Catholicism on the campus.

The Newman Club here at Delta State is a Catholic Club of Catholic Culture and Catholic Fellowship that intends to foster the spiritual, intellectual, and social interests of the Catholic students of Delta State College.

WESLEY FOUNDATION

THE WESLEY FOUNDATION is the specialized ministry of the Methodist Church fulfilling a ministry on the college and university campus. It seeks to make the meaning of the Christian faith more real to a student during his college years by stimulating him to think about his vocation as a Christian student. It seeks also to bring him into confrontation with the Living Christ so that he may commit his life more completely to Him, and in doing so know himself, his neighbor, and his world in a radically new way.

Director—Rev. Bob Butts
President—Dan Hackett
1st V.P.—Peggy Patterson
Treasurer—Walter Campbell

Standing: Buddy Harvey, Tom Henley, Joan Moore, Jackie Strickland, Walter Campbell, Sue Bonds, Dan Hackett, Mary Truesdale, Martha Fellman, Ann Laura Glasco, Sara Pennington. *Seated:* Linda Polles, Eileen Murray, Betty Blacklidge, Carol Cannell, Shirley Jamison, Judy Fite, Peggy Patterson, Jean Sampley, Frances Hagan, Sara Foster, Shirley Cagle.

DISCIPLES STUDENT FELLOWSHIP

Kirk Hill, Claudia Smith, Lois Odem, Annette Doyle, Rev. Bill McKnight, John Ashford

DSF is an organization for college students of the Christian Faith to promote a clearer understanding of the Bible. This is the first year the DSF has been organized on the Delta State campus, with a meeting room in Doolittle Building and weekly meetings. In their first year they have established a strong organization on the campus.

WESTMINSTER FELLOWSHIP

The purposes of the Westminster Fellowship are to develope the personal religious life of its members, to promote Fellowship on the campus, to develope Christian leadership, to help build a Christian world fellowship, and to provide opportunities for Christian service.

seated; Peggy Randel, Carole Cannon
standing; David Givens, Ivy Smith, Rev. Gentry, David Halbert

WOMEN'S INTRAMURAL

COUNCIL

Anne Gaddis
Wanda Crawford
Rachel Newbaker
Becky Weems
Chris Dehony
Lagatha Gray
Ellie Adams
Pat Bailey
Becky Webster
Marilyn Ikerd
Ilene Robinson

MEN'S INTRAMURAL

COUNCIL

Harold Blackwell. . Director
Ray Bass. . Director
Morris Wiltshire
Charles Strong
Joe Cook
Bill Marchant
Larry Ledbetter
Bud Holmes
Tommy Winders
Wylie Hilburne

INTERCOLLEGIATE ATHLETICS

"Again, again, and again we are
together each and all,
Cheering the heroes of today, the
leaders of the future,
Knowing what it is to be lost in
the greatness of a crowded few."

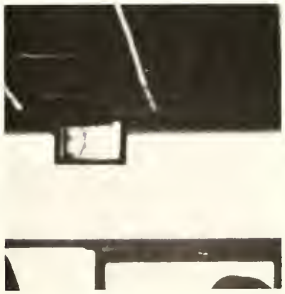

HARRY BALLARD

Harry Ballard, of Brevard, North Carolina, won the highest athletic honor presented at Delta State College last spring when he was recognized as last year's recipient of the Freddy Black Award.

This trophy was dedicated to the memory of Freddy Black, former Delta State student and Statesmen Quarterback, who was drowned during the Christmas holidays in 1953.

This trophy, awarded primarily on the basis of sportsmanship, is presented each year to a member of the football team and is engraved with his name.

PAST WINNERS:

1953 ..... Dene Padavon
1954 ..... Edwin "Gip" Garner
1955 ..... Aubrey Rozzell
1956 ..... Carl Grubbs
1957..... Robert Parnell
1958 ..... Douglas Sullivan
1959 ..... George Arendale
1960 ..... Jimmy Craig
1961 ..... Don Ward
1962 ..... Pat Hennington
1963 ..... Eddie Davinport
1964 ..... Chester Norris

AWARDS

MOST VALUABLE PLAYERS

Joe DeFabio. . *Baseball*
Wayne Hanes. . *Basketball*
David Halbert. . *Golf*
David Gordon. . *Tennis*

FALL AWARDS

Richard Mascagni. . *Service*
Mike Vincent. . *Most Valuable Player*
Best Offense
Joe DeMelfi. . *Best Defense*
Allen Cassanova. . *Sportsmanship*
Allen Kimbrel. . *Most Improved*
Earnie Chasson. . *Best Blocker*

Horace McCool
Head Football Coach

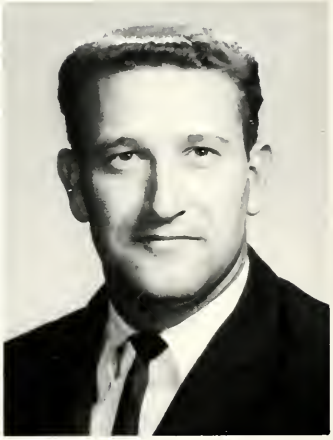

Aubrey Rozzell
Line Coach

Gene Chadwick
Backfield Coach

Dan McAlpin
Student Asst. Coach

David Halbert
Cameraman

Delta State broke several long standing records this campaign and it will take something extra to break them in the future. Lead by Coach Horace McCool, who has compiled an outstanding 35-11-1 record since taking the helm in 1961, the Statesmen marched through the 1965 campaign, posting a final 8-1 record. That single loss came by a mere point to Jacksonville (Ala.) State, 10-9, ruining all hopes of a perfect season, something the Statesmen haven't done since 1954 when they were 8-0. In rolling up seven straight victories without a loss, the Statesmen bounced back after the Jacksonville State loss to end the season on the winning note with a victory over Louisiana College, 30-7. Other victims of the Statesmen were Tampa University, University Martin Branch, Samford University, Troy State College, Northeast Louisiana and Arkansas State Teachers College.

Offensively, records were broken, too. McCool's teams of bygone years have been more of a running outfit with the slogan being "three yards and a cloud of dust." This year saw the Statesmen come out of that shell and start throwing the pigskin more than ever before. In throwing the football the Statesmen compiled 1627 yards and 16 touchdowns, completing 109 of 208 pass attempts. By throwing the football, the Statesmen running game suffered, but still turned in a good effort. Delta rushers gained 1459 yards the fall on 357 runs from scrimmage, a decrease of 455 yards since the 1964 team rushed for 2072 yards, but that was on 504 carries. Coach Horace McCool gave much of the credit for the line season to the returning lettermen and Seniors.

John Daggett
Head Manager

Harry Ballard
Head Trainer

Richard Cox
Manager

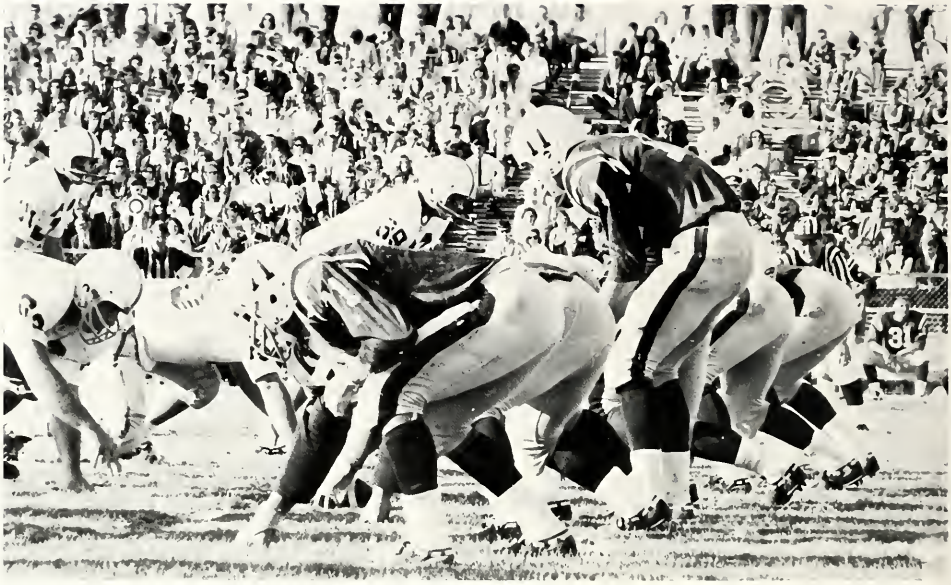

Bob Bain
Quarterback

Quinby Morgan
Quarterback

Mike Vincent
Quarterback

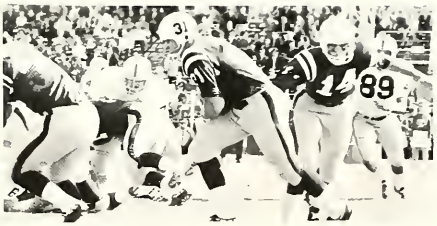

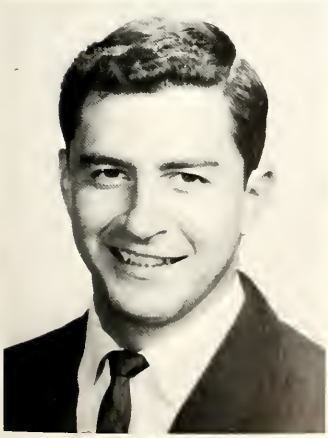

Jerry Sullivan
Quarterback

Tommy King
Quarterback

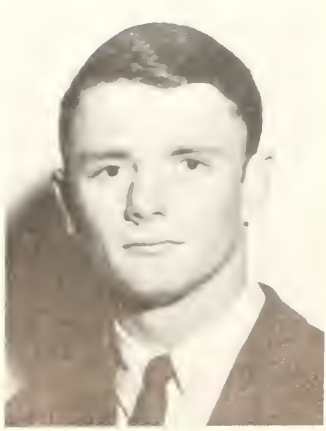

Charles Strong
Quarterback

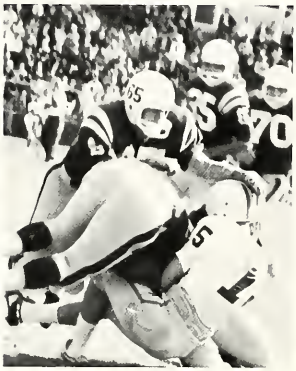

Ronnie Clary
Tailback

Payne Spence
Tailback

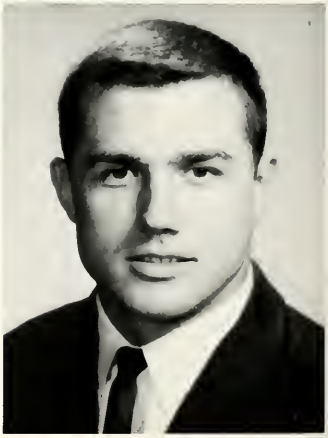

Libby Cash
Tailback

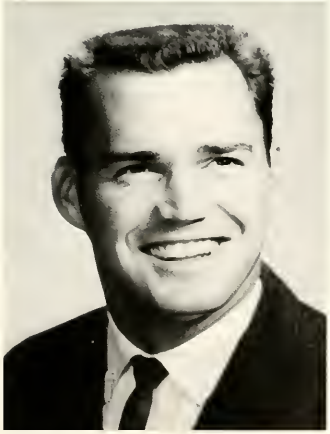

Butch Caston
Tailback

Phil Mazzella
Tailback

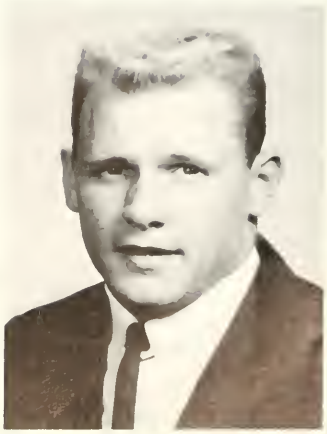

Paul Dottley
Tailback

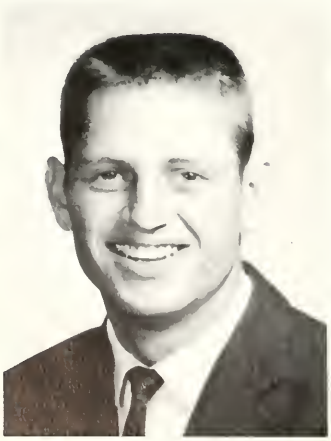

Byron Rasco
Wingback

Raymond Morgan
Wingback

Richard Mascagni
Wingback

Ted Unland
Wingback

Ray Hale
Wingback

Donnie Dick
Wingback

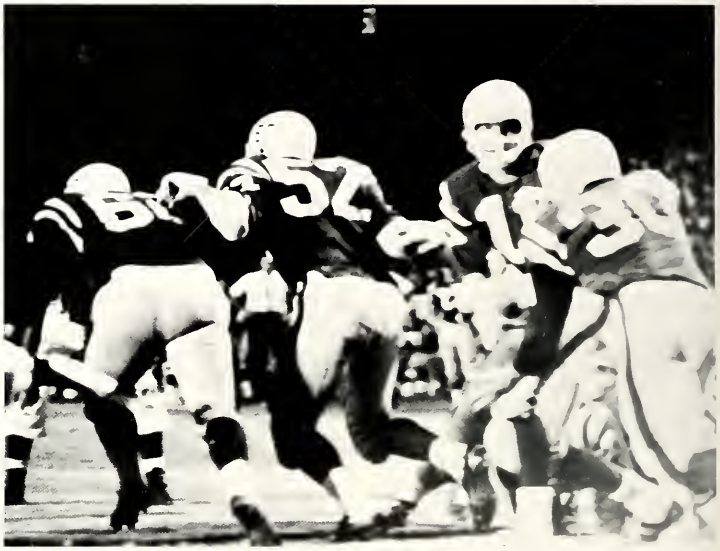

Ed Greene
Trainer

Robert Campassi
Fullback

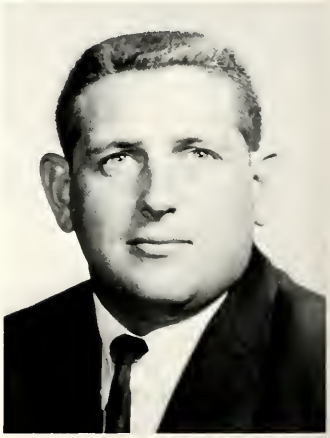

George Chasser
Fullback

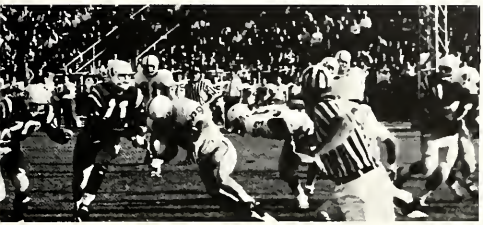

Charles Rochelle
Fullback

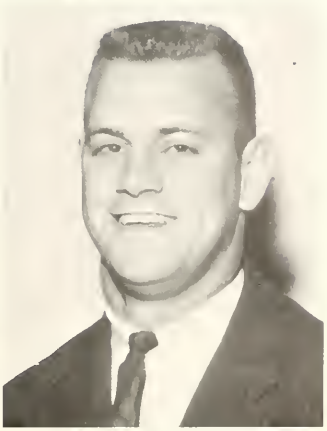

Don Fennell
Fullback

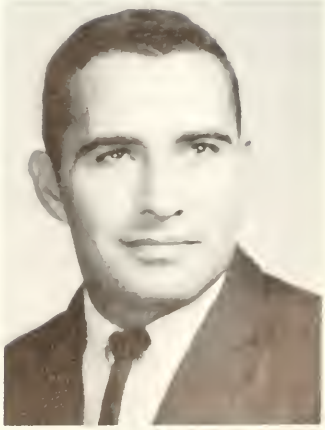

Van Ellis
Center

Allan Casanova
Center

Allen Kimbrell
Center

John Bishop
Center

Lou Luzzi
Guard

Errol Bisso
Guard

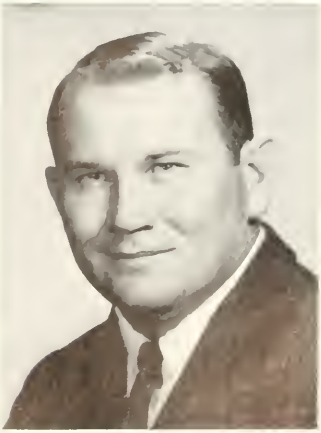

Jimmy Warren
Guard

Joe DeMelfi
Guard

Wayne Scarburough
Guard

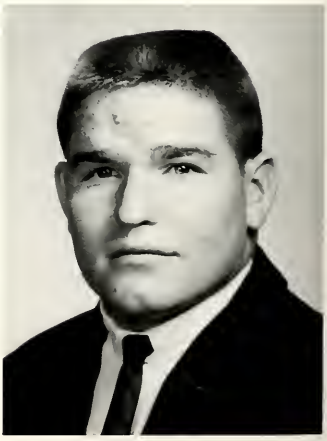

Buddy Wade
Guard

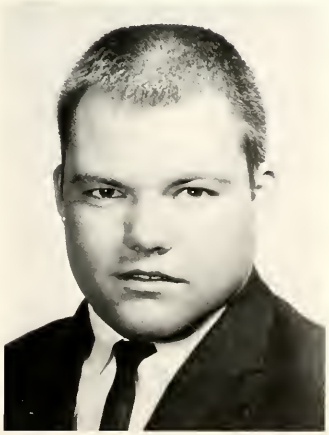

Bobby Joe Blythe
Guard

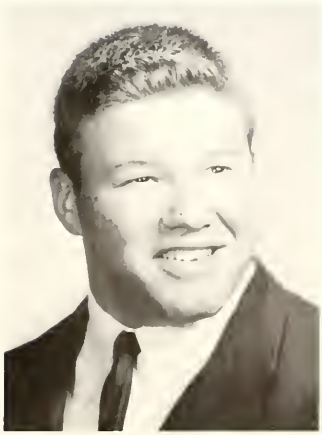

Don Presley
Guard

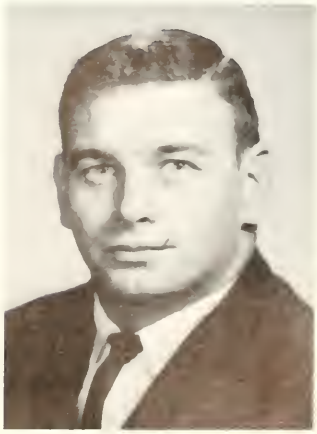

Rabb Warnock
Guard

Earnie Chiasson
Tackle

Bob Blacklidge
Tackle

Tommy Bagby
Tackle

Tommy Russell
Tackle

Rex Keeton
Tackle

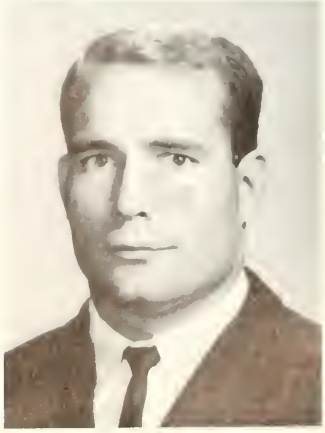

Danny Williams
Tackle

Fred Ghedine
Tackle

Leland, Hughes
Tackle

Pat Pennington
End

Roy Whittaker
End

Ekkie Collins
End

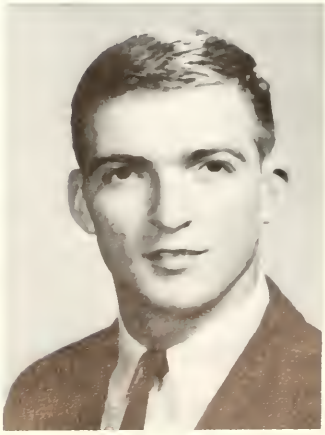

Dwight Wiley
End

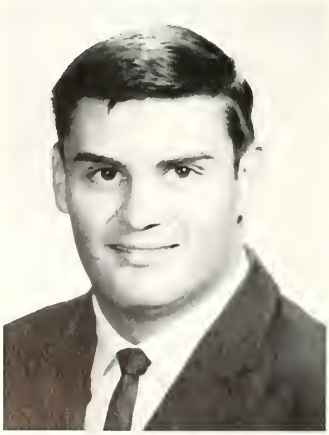

Thomas Stanford
End

Chester Grant
End

Billy McMullar
End

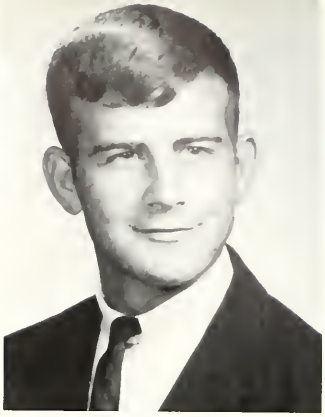

Bill McCallister
Manager

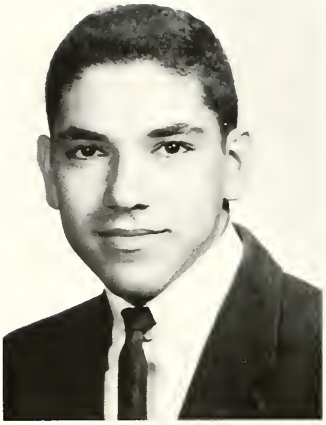

George Abraham
Trainer

Wayne Holmes
End

Billy Blocker
End

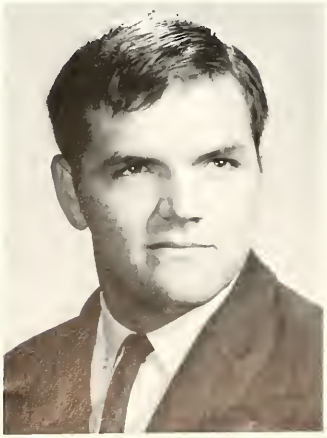

Larry Skelton
End

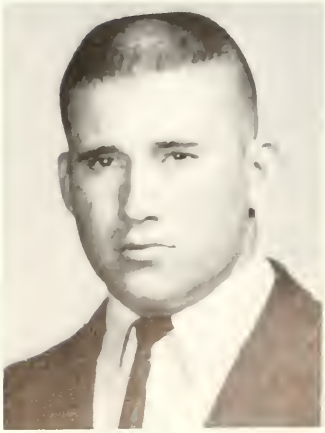

Rodney Jones
End

Jim Murrell
Coach

Paul Fugate
Freshman Coach

Larry Thomasson
Manager

James Shaidnagle
Manager

Ken Robinson
Announcer

The fighting Statesmen of the hardwood could not get the magic combination to produce the great ball team during the '65-'66 campaign. This year the Statesmen Frosh produced a great deal of excitement for the fans while coming through with a hardwood record of 8 wins and 6 defeats despite the loss of two key players who moved up to the varsity. Having great ability and desire, these boys should see much action next season.

Although, the Green and White were not nearly as successful as in past years, they came up with some brilliant games. The highlight of the season was the 127-79 smashing of Mississippi College which broke the school scoring record. This, plus the victories over such teams as Southeastern La., Christian Brothers, and a third place finish in the traditional strong Oglethorpe Tournament generates the belief that this young ball club can be expected to be much stronger in the coming season.

Despite the loss of key players, Hunt, Hanes, and Hughes—Little, Young, Parker, and Kirk can be expected to fill up any gaps left on the team. These Freshmen, plus a group of young sophomores who developed into experienced performers as the season ended, should provide the nucleus for a strong club in the '66-'67 season.

Kenny Hunt
Guard

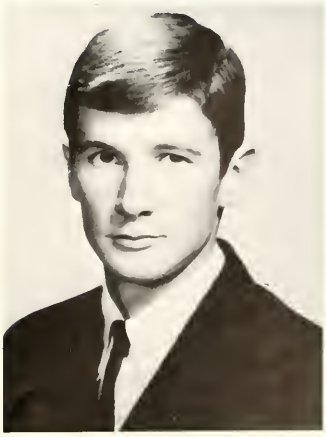

Wayne Hanes
Guard

Kay Hughes
Forward

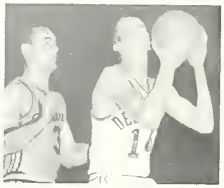

Harry Ballard
Trainer

Tommy Grimes
Guard

Tom McKieronon
Center

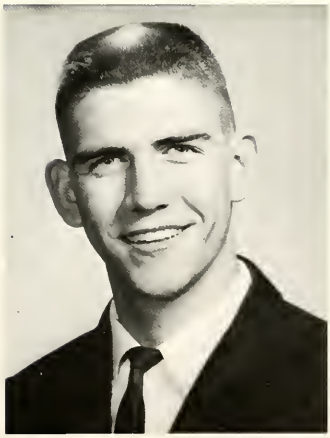

Danny Graham
Forward

Norris Ashley
Center

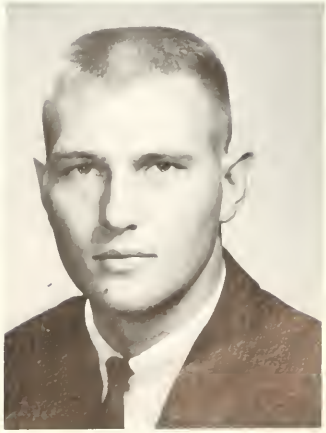

Sandy Abrams
Center

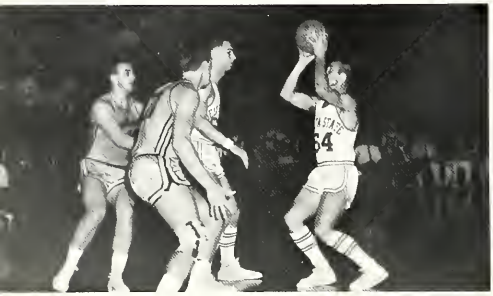

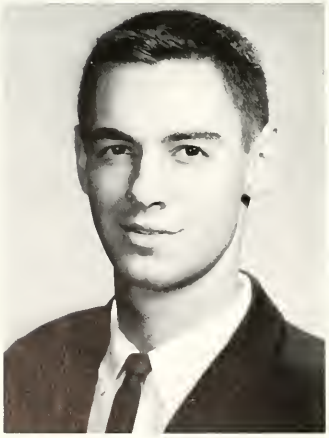

Byron Lehman
Forward

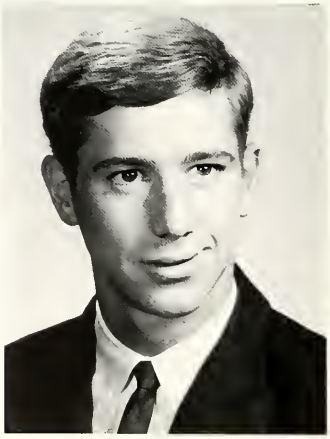

Jim Coker
Center

Ken Holland
Forward

Jim Whitehurst
Guard

Gene Kirk
Center

Bobby Tosch
Forward

Wat Bishop
Forward

Tommy Young
Guard

Sammy Little
Guard

Allan Parker
Guard

"Boo" Ferris
Coach

Langston Rogers
Outfield

James Shaidnagle
Manager

Bobby Cauthen
Pitcher

Claude Bridges
Shortstop

Coach Dave (Boo) Ferriss' Delta State baseball squad finished the year with an outstanding 15-8 record.

Junior righthander Joe DiFabio of Cranford, N. J., provided the season's top mound work as he compiled a perfect record of seven wins against no defeats.

In working 65 2/3 innings, the Delta ace struck out 97 hitters and walked only 17. He finished the year with an 0.54 earning run average, good enough to rank in the top five of the nation.

DiFabio also aided his own cause during the course of the season with his bat, collecting 11 hits in his 31 trips to the plate for a hefty .355 batting average.

Catcher Ronald McMinn of Batesville, Miss., carted off the individual batting crown with a .353 average. His 24 hits tied third baseman Dixie Walker of Crystal Springs, Miss., for most hits. Walker ended the season with a .273 average as did right fielder T. J. Byrd of Lumberton, Miss.

Not to be overlooked is the slugging of first baseman Raymond Morgan, a sophomore from Grenada, Miss.

Jimmy Miles
Pitcher

Jerry Pitcock
Centerfield

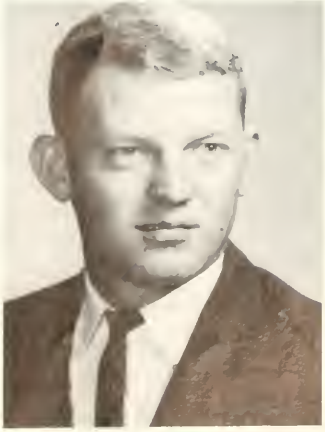

Barry MacDonald
Pitcher

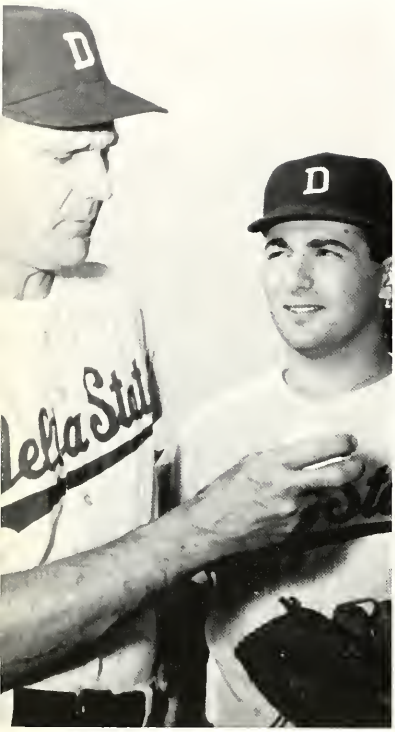

Delta State
Delta State
Delta State
Delta State
Delta State
Delta State

Delta State
Delta State
Delta State

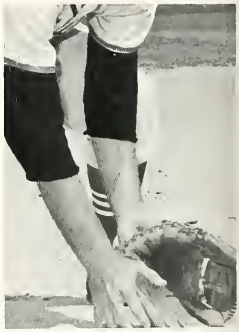

19

20

11

Jimmy Shackelford
2nd Base

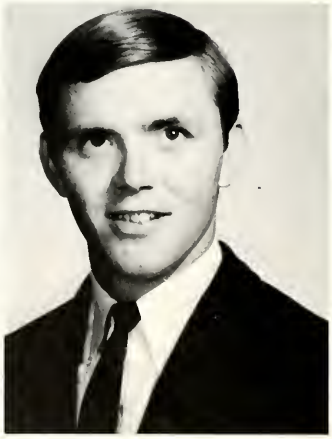

Danny Shackelford
2nd Base

Dixie Walker
3rd Base

Raymond Morgan
Outfield

Payne Spence
Outfield

Norris Ashley
1st Base

Ronald McMinn
Catcher

Bill Bryan
Catcher

Ben Strazzi
Catcher

Ken Robinson
Catcher

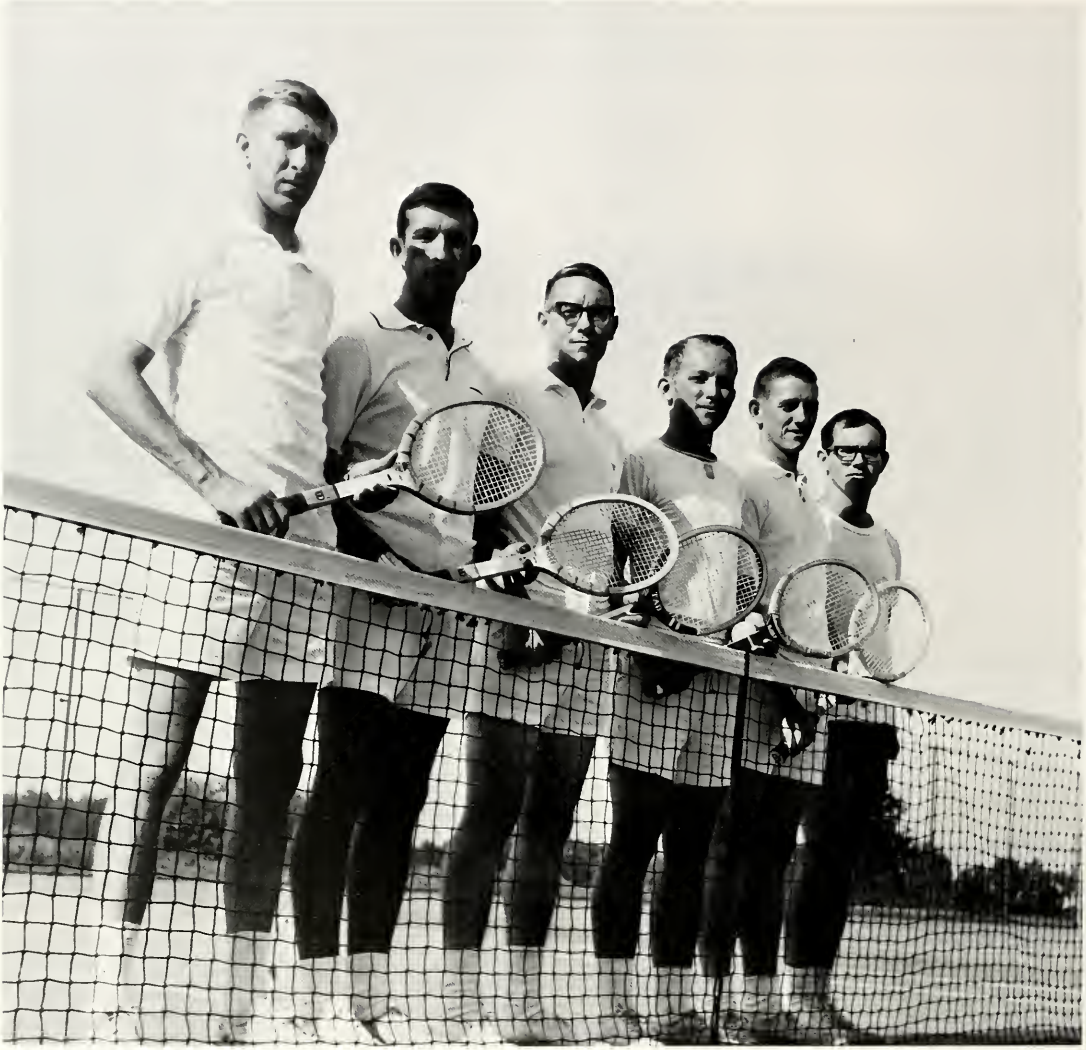

TENNIS

COACH: Gene Chadwick

TEAM:

Ed Milam
David Gordon
Don Lipe
Harold Smith
Charles Yates
Sharp Atkinson

GOLF

COACH: Jeff Wyatt

TEAM:

Jimmy Pongetti
Bruce Webster
Joe Correro
David Halbert

CLASSES

"We know ourselves as only we
can know;
And into the breadth of the
universe our shadows go finding
The truth of the image to the glass."

PRESIDENT
Jeff Williamson

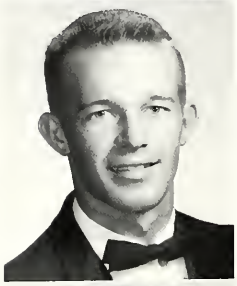

VICE-PRESIDENT
Dixie Walker

SECRETARY
Sarah Wiltshire

TREASURER
Edna Barr

REPORTER
Peggy Patterson

Class of MCMLXVI

CHARLES ABBEY
Laurel
BARBARA ADAMS
Charleston
GORDEN ADEN
Greenwood
LYNN AGEE
Mt. Sterling, Ky.

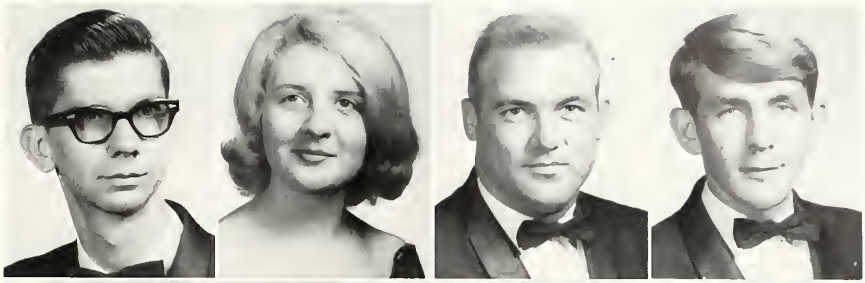

JEAN ALEXANDER
Clarksdale
EDGAR ALLEN
Clarksdale
LOYDALE ALLEN
Clarksdale
CHARLES AUSTIN
Kilmichael

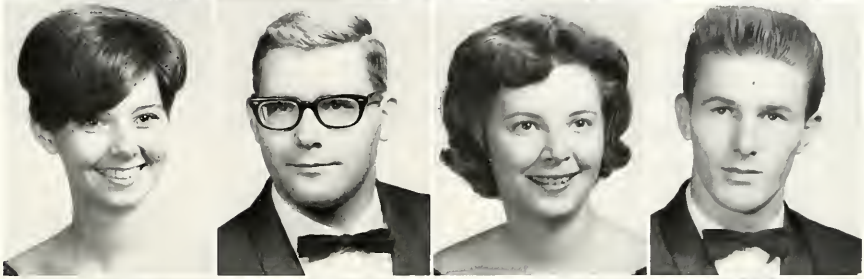

CLARA AUSTIN
Grenada
JOHNNY AUSTIN
Grenada
DAVID BAGLEY
Greenville
BETTY BAILEY
Lyon

GERALD BAILEY
Brookhaven
BOB BAIN
Pell City, Ala.
BOBBY BAIRD
Myrtle
LYNN BAKER
Hernando

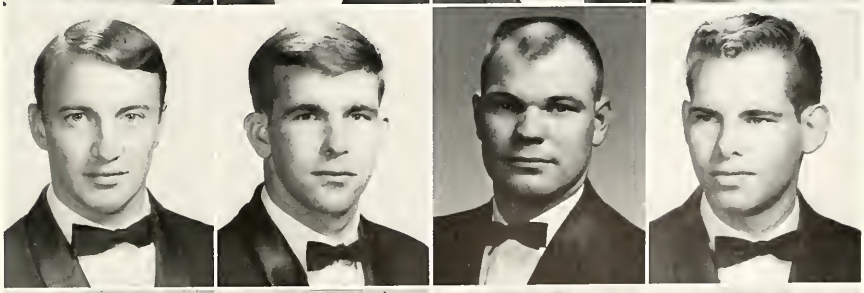

HARRY BALLARD
Brevard, N. C.
WILLIE BARKLEY
Blue Mountain
JEAN BARNES
Southhaven
ANN BARONET
Leland

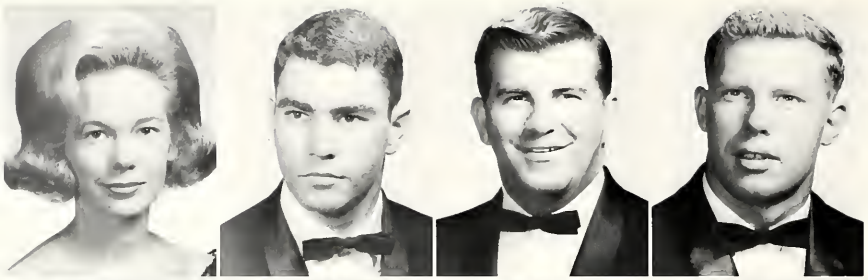

EDNA BARR
Cleveland
RAY BASS
Biloxi
CHARLES BATEMAN
Varnado, La.
JAMES BELK
Greenville

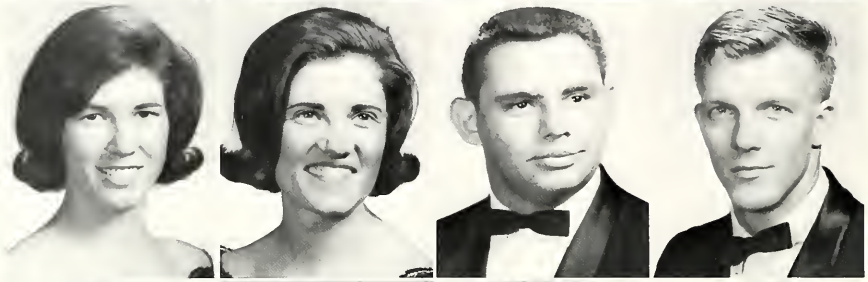

JOYCE BENNETT
Tunica
TONI BISHOP
Sardis
ERROL BISSO
Cleveland
GERALD BLACKWELL
Jackson

HAROLD BLACKWELL
Jackson
DELBERT BOBO
Cleveland
SUE BONDS
Cary
KATHY BOSWELL
Cleveland

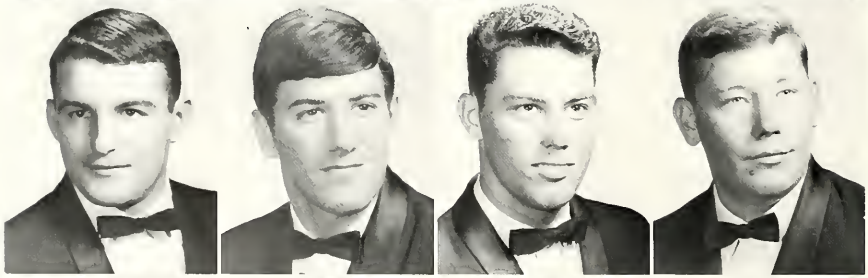

HUGH BREWER
Senatobia
JERRY BROCATO
Clarksdale
JERRY BROWER
Philip
PERRY BROWER
Philip

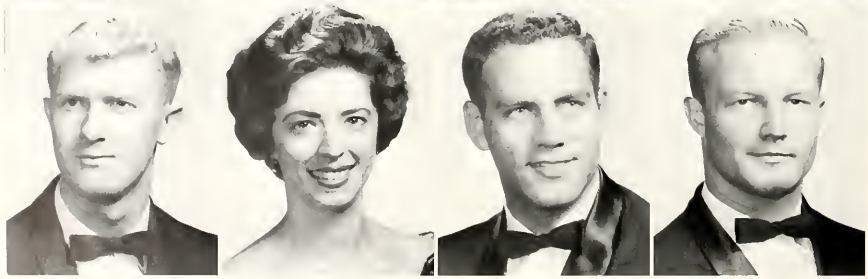

BILLY BROWN
Ecru
KAYE BROWN
Rolling Fork
SAMMY BRYANT
Myrtle
CURTIS BUCHANAN
Indianola

PORTER BURKE
Indianola
LINDA BURRELL
Louise
ROY BURT
Silver City
SONNY BURTON
Greenville

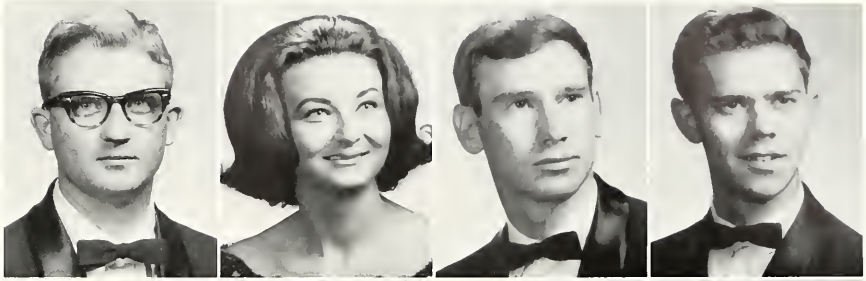

CLOVIS BUTTS
Sunflower
JOE BYRD
Lumberton
ROGER CALVERT
Greenville
CAROLE CANON
Vaiden

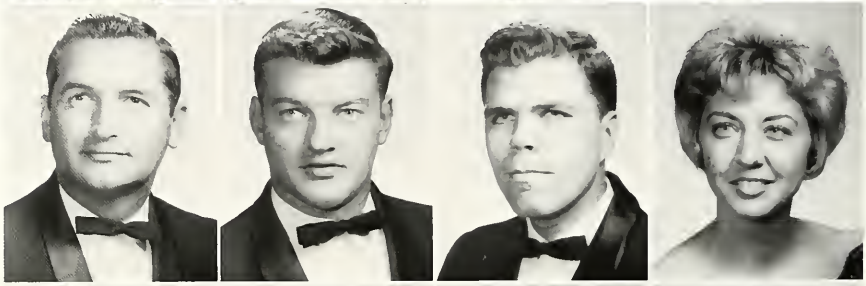

LINDA CAROLLA
Leland
LARRY CARROLL
Cleveland
ANN CASH
Hollandale
LIBERTY CASH
Memphis, Tenn.

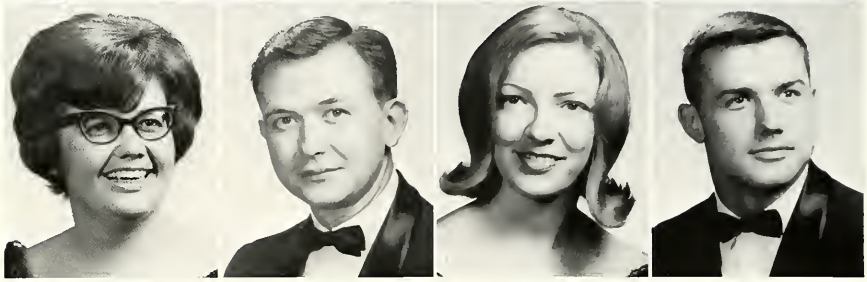

BUTCH CASTON
Baker, La.
JAMES CHANCELOR
Stonewall
CONNIE CHAVERS
Canton
VINCENT CHIRAVALLE
Linden, N. J.

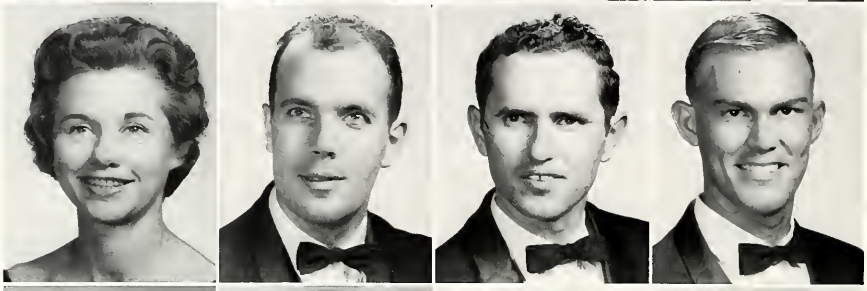

LOUISE CLARA
Greenville
HARVEY CLARK
Cleveland
BURNICE COLLIER
Cleveland
CHARLES COLLIER
Crowder

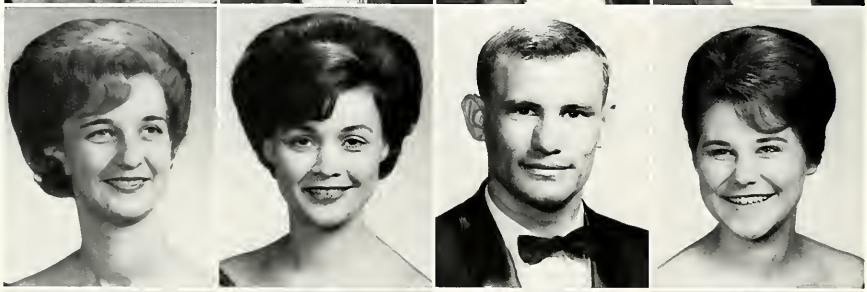

KAYE COLLINS
Cleveland
LINDA COLLINS
Cleveland
JOSEPH COOK
Baldwyn
SARA COOK
Baldwyn

JERRY CORDER
Duck Hill
JOE COX
Rosedale
PAT COX
Memphis, Tenn.
WENDELL COX
Columbia

SAMMY CRANFORD
Columbia
FRANK CRAWFORD
Amory
BETTY CRENSHAW
Ackerman
ANN CRUMP
Byhalia

STELLA CUICCHI
Shaw
DAWN CULPEPPER
Greenville
JOHN DAGGETT
West Point
SAM DANTONE
Greenwood

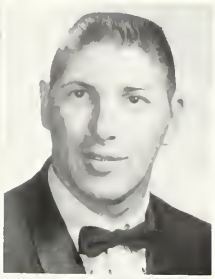

BETTE DAVIS
Hattiesburg
CHARLES DAVIS
Grenada
HUBERT DAVIS
Cleveland
CHRIS DEHONEY
Memphis, Tenn.

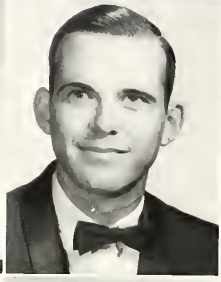

CHAS DUNAGIN
Calhoun City
PATRICIA ELLIS
Cleveland
JOHN ERVIN
Cleveland
WILLIE FANCHER
Greenwood

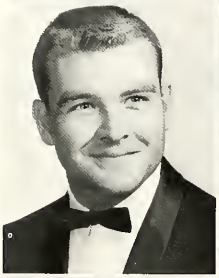

FRANK FASINSKI
Greenbrook, N. J.
DIANE FEDRIC
Grenada
MARTHA FELDMAN
Clarksdale
BETTY FLOYD
Kilmichael

DOROTHY FORTENBERRY
Cleveland
BETTY FOWLER
Shelby
JUDITH FITE
Lexington
BILLY FRANKS
Lambert

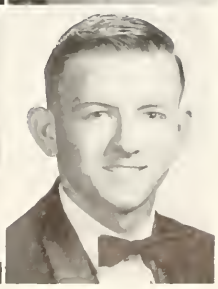

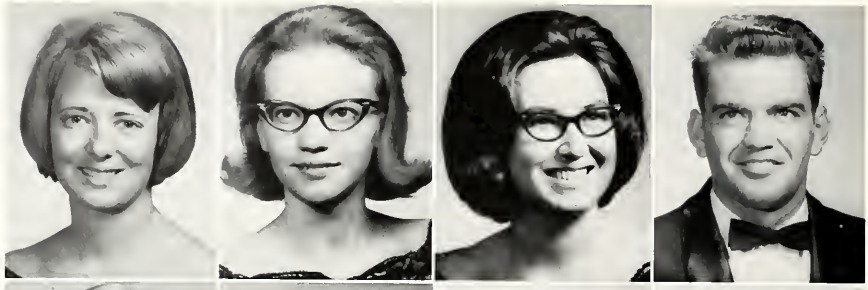

LINDA FRYMER
Greenwood
ELIZABETH GARDNER
Amory
SHIRLEY GARNER
Winona
KENNETH GIBSON
Vaiden

ANNIE GLASCO
Greenville
EVELYN GOLDEN
Maben
MARTIN GONZALEZ
Vance
BETTY GOOLSBY
Myrtle

PHILIP GRACE
Greenville
NITA GRANTHAM
Clarksdale
JAN GRAVES
Jackson
JOE GRIFFIN
Rolling Fork

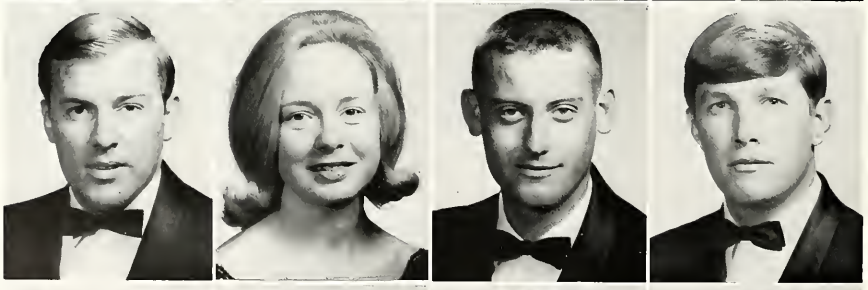

WALTER GULLY
Winona
MARY HAGAN
Minter City
TOMMY HANNAH
Merigold
BILLY HANSON
Greenville

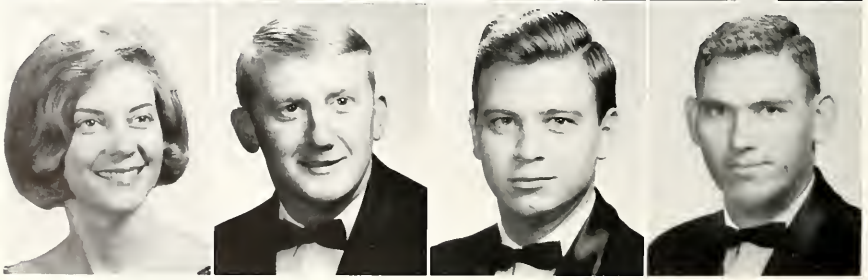

HELON HARDIN
Calhoun City
JAMES HARPOLE
Clarksdale
DUANE HARRISON
Cleveland
LESTER HERRINGTON
Ruleville

BRENDA HICKMAN
Lumberton
JOHN HILBURN
Cleveland
THOMAS HILL
Isola
SANDRA HILLHOUSE
Eupora

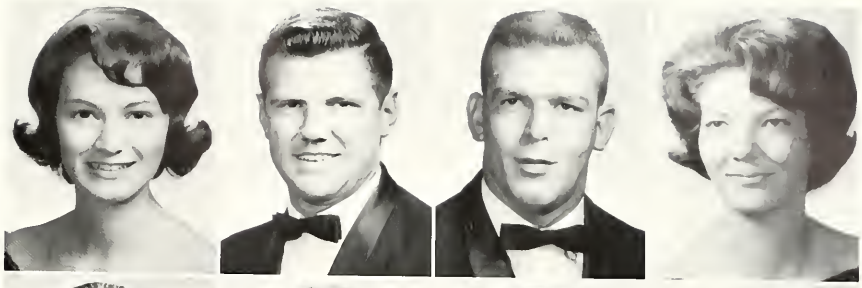

TERRASETA HODGES
Vaiden
LINDA HOLDER
Cleveland
HUBERT HORTON
Pontotoc
MARTHA HOWELL
Clarksdale

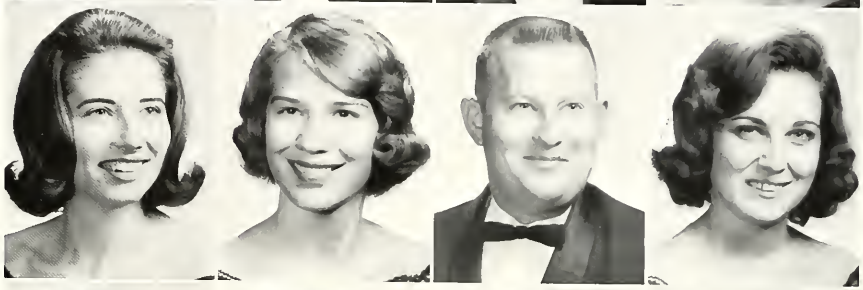

CLARENCE HUGGINS
Greenwood
KAY HUGHES
Mayfield, Ky.
FRANKLIN HUNT
Biloxi
FRANCES HUNTER
Cleveland

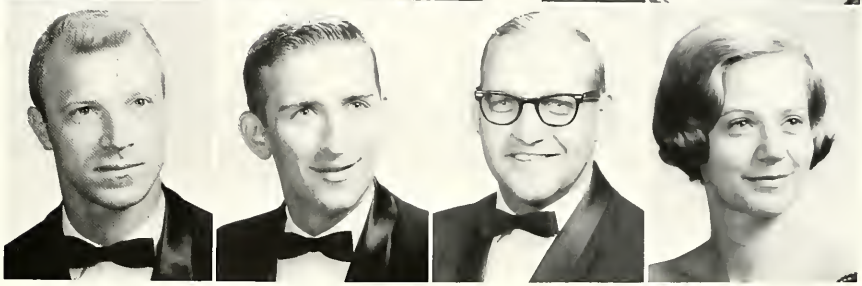

ROBERT INGRAM
Greenville
HUGH JACKSON
McComb
MELODY JACKSON
Wellsville, Ohio
JEAN JACOBS
Shaw

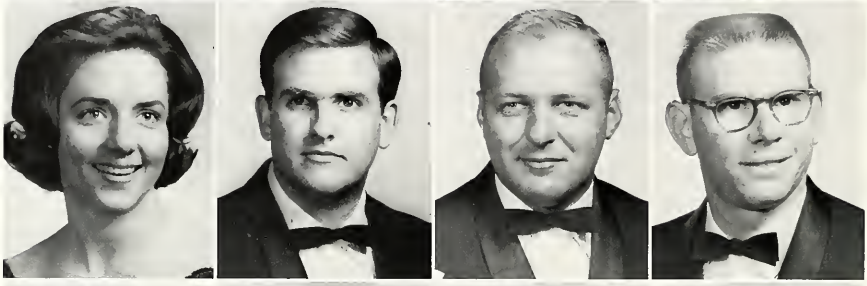

SANDRA JAMISON
Marks
WINSTON JENKINS
Shaw
NEAL JENKINS
JAMES JOBE
Baldwin

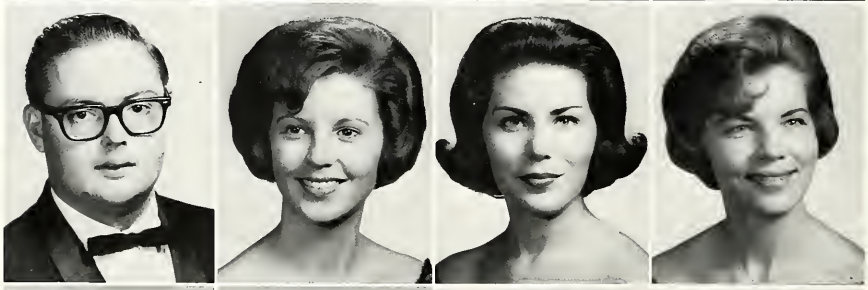

JAMES JOHNSON
Charleston
JUDY JOHNSTON
Cleveland
ANN JONES
Inverness
BETTY JONES
Drew

CLARIECE JONES
Indianola
MAY JONES
Thornton
FREDDIE JUNKIN
Cleveland
JIMMY JUNKIN
Cleveland

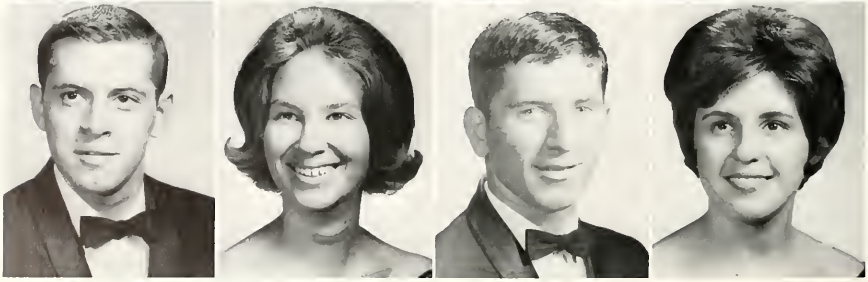

GEORGE KELLUM
Rolling Fork
NANCY KELLER
Greenville
MIKE KELLY
Picayune
PAT KEMP
Inverness

MARGARET KIMBRO
Marks
COLLEEN KINNEY
Dermott, Ark.
CARNELLIA KLINE
Laurel
CYNTHIA LACKEY
Kosciusko

JACK LAMB
Shaw
BESSIE LAMBERT
Horn Lake
GEORGE LANGLEY
Greenville
JACQUELINE LEE
Greenville

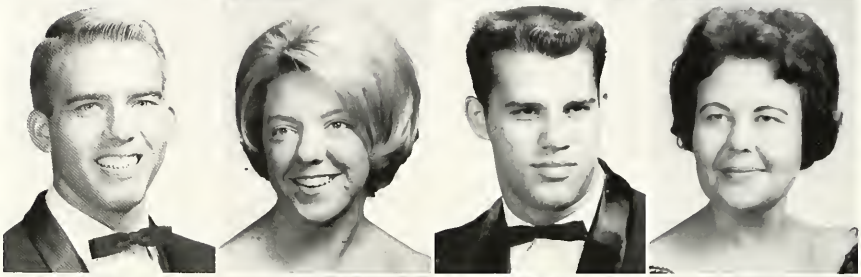

DEL LOTT
Isola
PEGGY LUCIUS
Eupora
WARREN LUM
Greenville
SHIRLEY LUSK
Cleveland

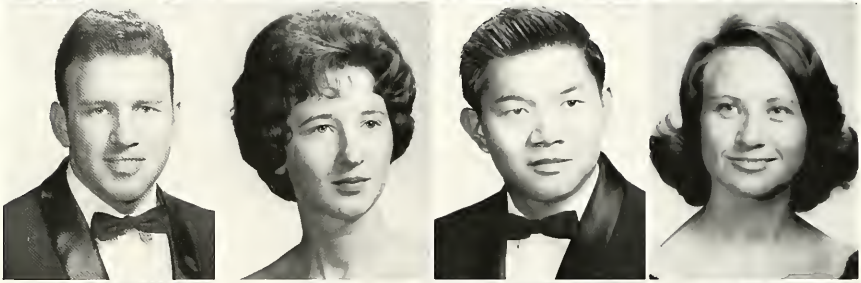

TOMMY MALONE
Cleveland
SIDNEY MARTIN
Greenwood, Fla.
MARY MASON
Greenville
VIRGINIA MAUGH
Leland

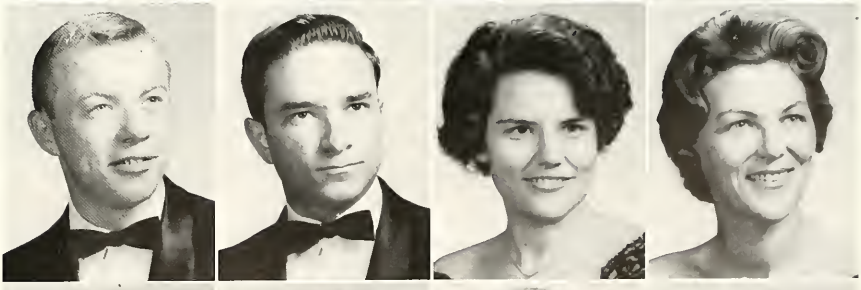

JEANNE MAYER
Greenville
JAMES MAYFIELD
West
JOE MAYNOR
Clarksdale
SHIRLEY MAYO
Sledge

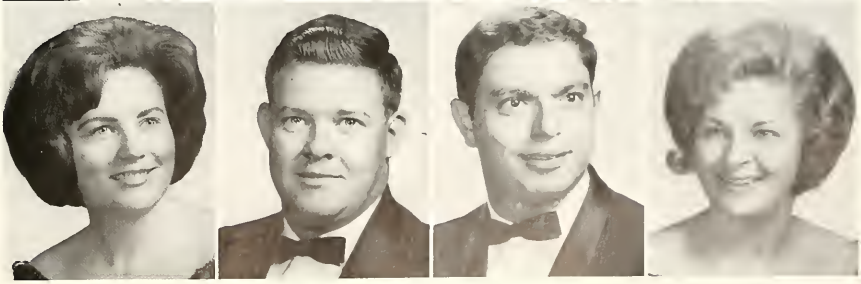

ANGIE MIDDLETON
Glen Allen
ANN MILES
Grenada
JACK MILLER
Cleveland
JAMES MILLER
Yazoo City

JOHN MILLER
Jackson
DOUG MINCHEW
Belzoni
LINDA MONK
Louin
JOAN MONTGOMERY
Greenwood

JIM MOORE
Ruleville
CLAUDE MORO
Shaw
ANITA MORTON
Greenville
KATERINA MOUZAKIS
Kos, Greece

MARY MYERS
Isola
JOHN McADAMS
Kosciusko
BETTY McCALOP
Holcomb
PENELOPE McCAUGHAN
Hernando

LLOYD McCURDY
Greenwood
MELBA McDONALD
Shelby
THOMAS McDONALD
Cleveland
JAMES McELROY
Hernando

MARY McGUFFY
Cleveland
MAE McLEAN
Tchula
MARY McLEOD
Lucedale
PAULA NEWMAN
Liberty

JACKIE NICHOLSON
Cleveland
JUDY OLITA
Memphis, Tenn.
TERRY O'NEAL
Rosedale
PRENTISS PARKER
Bay Springs

PEGGY PATTERSON
Winona
WALTER PATTERSON
Yazoo City
MARTIN PEARSON
Clarksdale
LLOYD PEEK
Cleveland

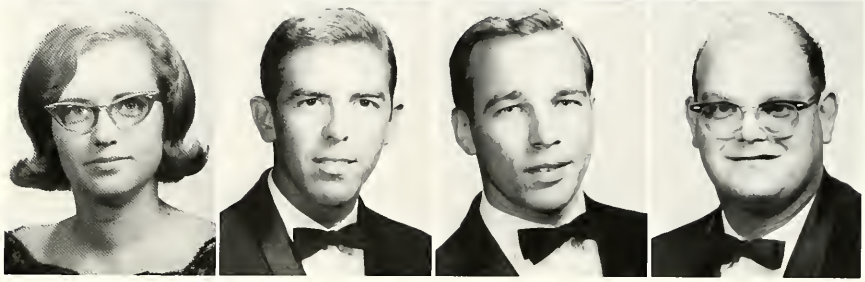

GEORGE PENNINGTON
Jasper, Fla.
SARAH PENNINGTON
Tupelo
MANUAL PETERS
Clarksdale
BEVERLY PHILLIPS
Sumner

JAMES PIPKIN
Potts Camp
SAM PITCHFORD
Vicksburg
WILLIAM PITTS
Laurel
PHIL POOVEY
Tie Plant

CAROLYN POUNDS
Boyle
LOWRY POWELL
Charleston
WILLIAM READ
Bay Springs
MARVIN REID
Ripley

MARY RHEMS
Lumberton
MURRY RIDDLE
Shaw
NANCY RILEY
Cleveland
TEDDY RILEY
Cleveland

BILLY ROBINSON
Oakland
TOM ROSS
Vicksburg
DAVID ROUNSAVILLE
Grenada
MARY ROWLAND
Baldwyn

SANDRA RUSHING
Eupora
THOMAS RUSSELL
Athens, Ala.
SHEILA RYALS
Lambert
BETTY SANDERSON
Houston

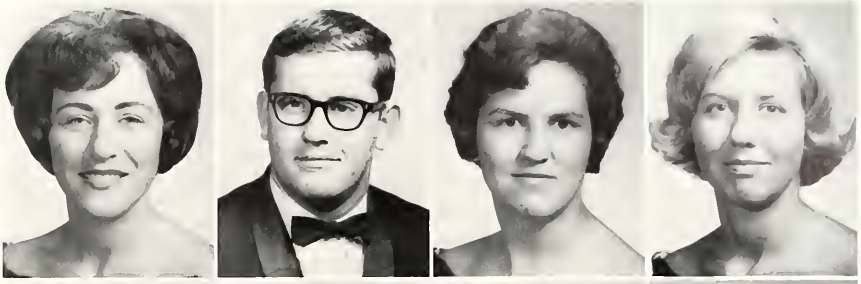

JAMES SHAIDNAGLE
Laurel
DOROTHY SHARP
Greenwood
LINDA SHEPPARD
Anguilla
BOBBYE SHIELDS
Clarksdale

LYNDA SHERWOOD
Glen Allan
JAMES SIBLEY
Cleveland
ALTHEA SMITH
Leakesville
CLARENCE SMITH
Jackson

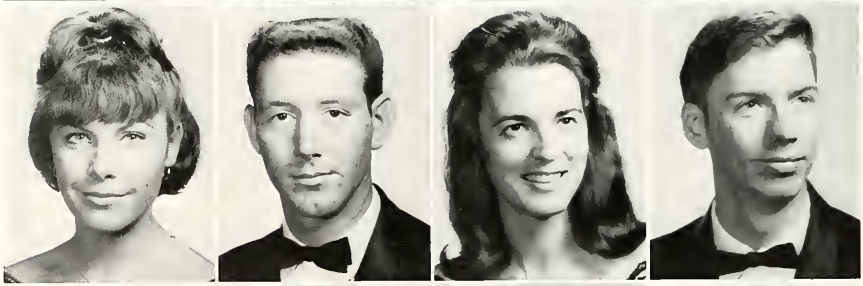

HAROLD SMITH
Albany, New York
KENNY SMITH
Seminary
PATRICIA SMITH
Cleveland
WALTON SMITH
Belzoni

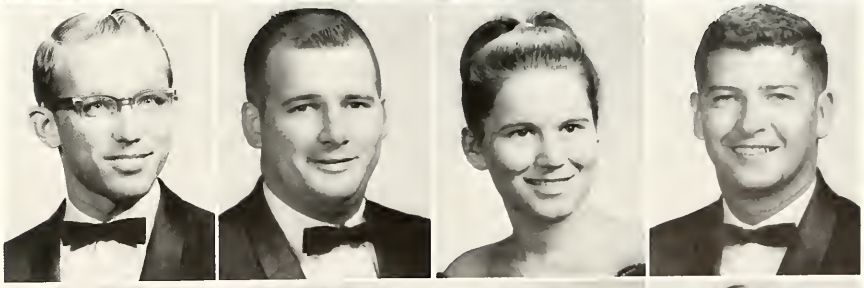

MARTHA SOLOMON
Cleveland
THEODORE SOLOMON
Cleveland
JERRY SONES
Cleveland
BETTY SPEARS
Pheba

BILLY SPENCER
Indianola
FLORA SPRADLIN
Leland
MIKE SPRADLIN
Leland
THOMAS STANFORD
Cleveland

JOHN C. STATEN
Carrollton
SUE STEVENS
Isola
BENNY STRAZI
Greenville
ROBERT SUARES
Greenville

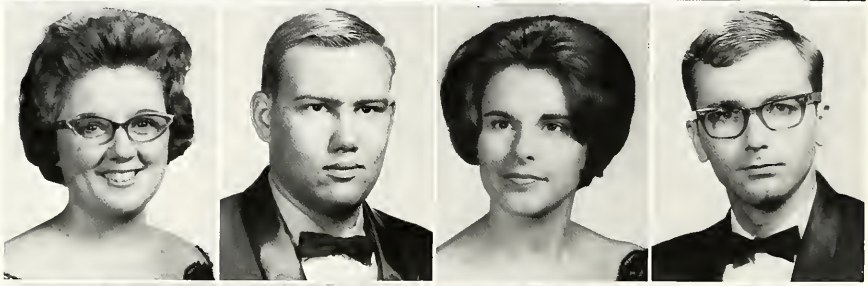

KATHERINE SUDBECK
Bentonia
JAMES R. TAYLOR
Senatobia
MARY TAYLOR
Greenville
LARRY THOMASSON
Paducah, Ky.

PHYLLIS THOMPSON
Cleveland
CLYDIE TILLMAN
Tillatoba
GREG TINDLE
Cleveland
MYRON TOLLISON
Cleveland

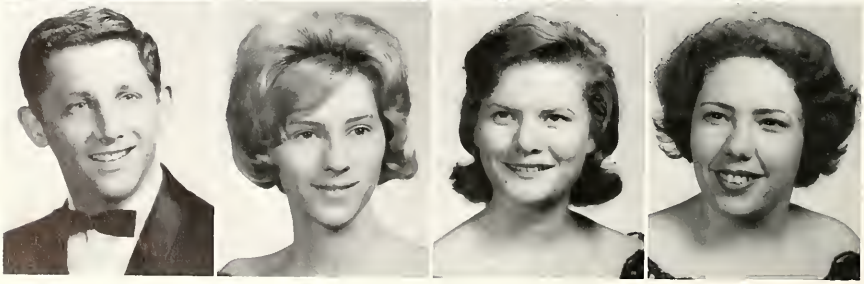

ROBERT TOMPKINS
Greenville
RITA THANTHAM
Charleston
BETTY JO TURNER
Greenville
BETTY V TURNER
Vicksburg

CURTIS TURNER
Merigold
JERRY TURNER
Rosedale
RUFF TURNER
Hollandale
GLYNN TURNIPSEED
Cleveland

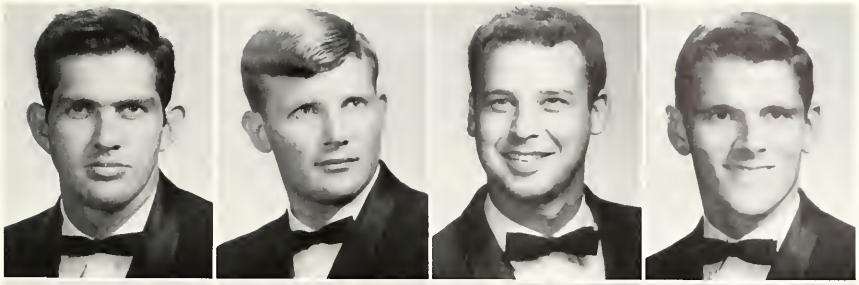

ROSAMOND TYLER
Winona
EVELYN UTROSKA
Greenwood
MIKE VINCENT
Jackson
MARY WALDROP
Senatobia

DIXIE WALKER
Crystal Springs
RITA WALKER
Flora
SARA ANN WALKER
Yazoo City
BARRY WALTON
Yazoo City

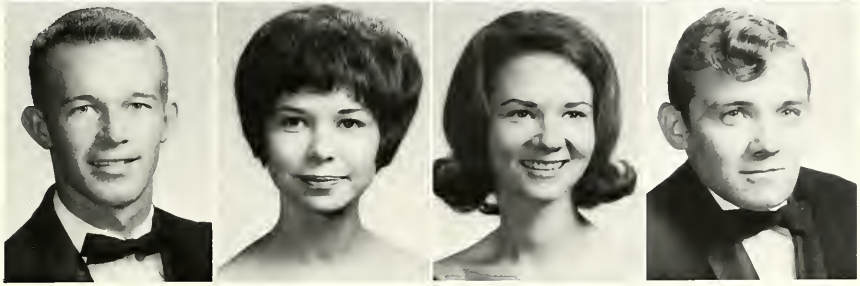

GAYLE WATKINS
Greenville
CALVIN WATSON
Greenwood
REBECCA WEBSTER
Cleveland
MARYLEE WEHRMAN
Okolona

ALLEN WELFORD
Lucedale
JUDY C. WELLS
Crowder
ROY WELLS
Lambert
KENNETH WEST
Gunnison

BARBARA WHITE
Ruleville
EVA WHITE
Drew
WILLIAM WIENKE
Gunnison
MARY WIGGINS
Cleveland

MITCHELL WILLIAMS
Cleveland
JEFF WILLIAMSON
Greenville
SARA WILTSHIRE
Carrollton
ROSE WINDHAM
Ecru

CEDRIC WINTERS
Cleveland
JERRY WINTERS
Cleveland
MARILYN WISE
Jonestown
LOIS WORICS
Tupelo

MADELINE WU
Cleveland
MARTHA WYATT
Hollandale
ROGER WYATT
Cleveland
JIMMY YEAGER
Cleveland

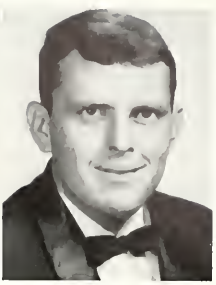

BARBARA YORK
Ecru

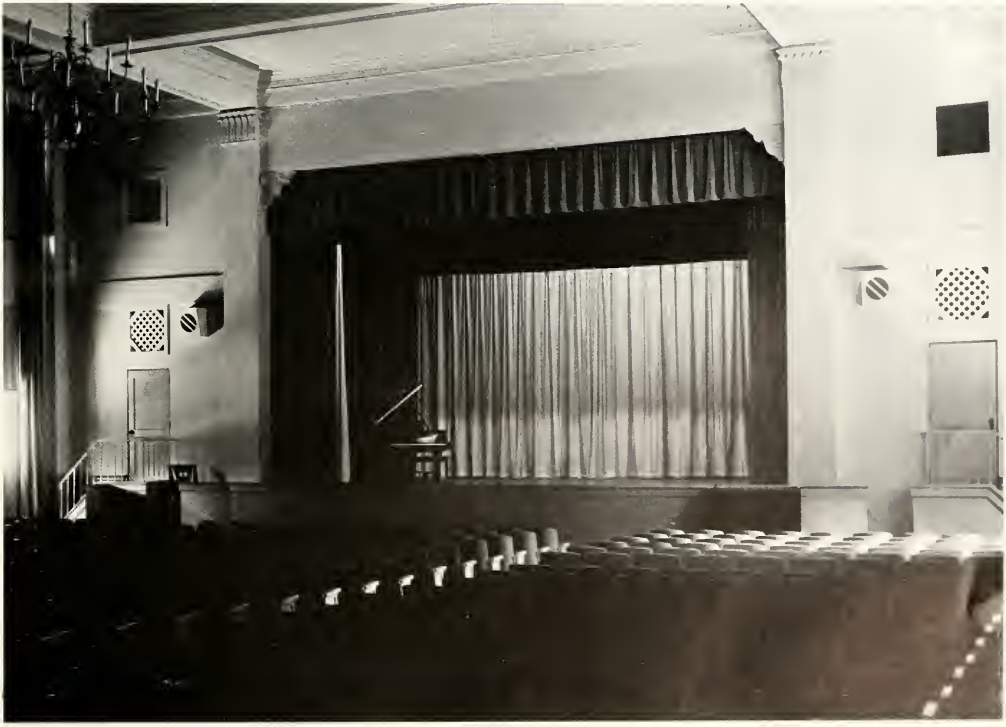

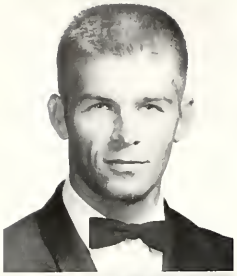

PRESIDENT
Bobby Cauthen

VICE-PRESIDENT
Danny Shackleford

SECRETARY
Brenda Webb

TREASURER
Charlotte Rogers

Class of MCMLXVII

REPORTER
Carol Exterstein

PHILLIP ABBOTT
Natchez
SANDRA ABRAHAM
Greenwood
JUDY ABRAMS
Natchez
LINDA ADDINGTON
Glen Allen
GEORGE ARENDALE
Drew

JOHN ASHFORD
Clarksdale
TOMMY BAGBY
Cleveland
DAVID BAILEY
Oakland
EVA BAILEY
Clarksdale
PAT BAILEY
Cleveland

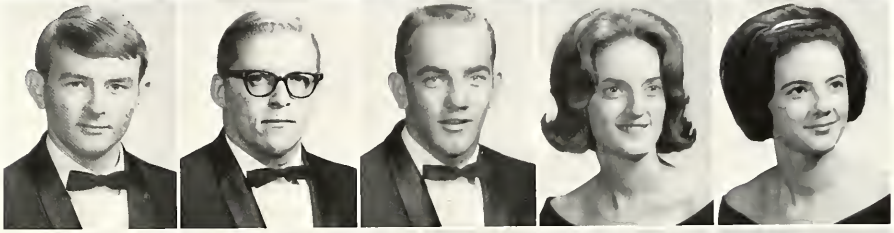

BETSEY BARNETT
Fulton
ANNE BARRENTINE
Greenwood
DOT BARRON
Belzoni
TOMMY BARRON
Cleveland
CAROL BEESON
Memphis, Tenn.

CHARLES BELL
Belzoni
HILDA BERRY
Ruleville
MARY BLAND
Eupora
CAROL BLASINGAME
Cleveland
DONALD BLASINGAME
Cleveland

JERRY BOATNER
Meridian
WILLIAM BOLIAN
Greenwood
KAY BRADY
Byhalia
ROSEMARY BRAME
Greenville
ELEANE BRASHER
Pittsboro

DONNA BRIDGES
Silver City
DON BRITT
Ruleville
JACQUELINE BRITT
Duck Hill
PEGGY BROCK
Pheba
CLAIRE BROPHY
Greenville

DENNIS BROWN
Clarksdale
PAT BUECHTING
Barnhart, Mo.
AUSTIN BUNCH
Amory
RICHARD BUNTIN
Oakland
JOHN BURKHART
Fredericktown, Ohio

JANICE BURRELL
Sallis
CAMILLE BUSBY
Etta
SHIRLEY CAGLE
Benton
CHRIS CAMPBELL
Goodman
WILLIAM CAMPBELL
Brookhaven

CAROL CARDINELL
Carrollton
VAN DORN CATOE
Webb
BOBBY CAUTHEN
Clarksdale
RONNIE CHEUNG
Clarksdale
KATERINE CHILES
West Point

GLEN CHISOLM
Lexington
JACKIE CLARK
Greenwood
SAM CLARK
West Point
HARRIETT COLEMAN
Greenwood
PEGGY COLEMAN
Greenwood

RICHARD COLUMBUS
Leland
BRENDA COX
Eupora
DORIS COX
Booneville
FREDDY CRADDOCK
Cleveland
JAMES CRADDOCK
Cleveland

WARREN CRAIN
Cleveland
LINDA CROCKER
Rosedale
RONNIE CROWSON
Greenville
JAMIE CUMING
Pace
ROBERT CUMMINGS
Pontotoc

LESTER DENLEY
Shelby
DONNIE DICK
Vicksburg
JACQUE DIETTE
Winona
MARY DORROH
Indianola
ANNETTE DOYLE
Greenville

KATHY EADS
Mt. Sterling, Ky.
JEAN EASTHAM
Jackson
ALFRED ECKLES
Greenville
ELIZABETH EDWARDS
Lexington
CHARLES ERVIN
Ruleville

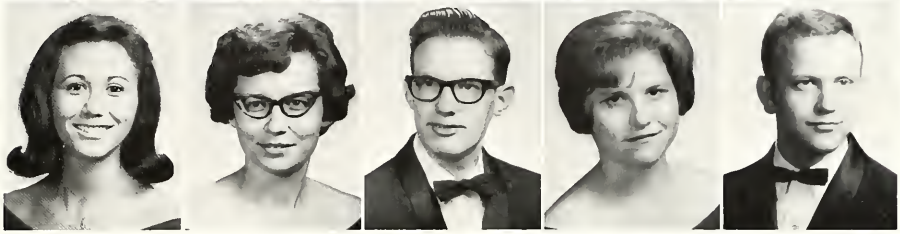

GILDA ERWIN
Cleveland
CHERYL EVANS
Coldwater
CAROL EXTERSTEIN
Greenville
JUDITH FAULKNER
Carthage
RICHARD FENDLEY
Greenville

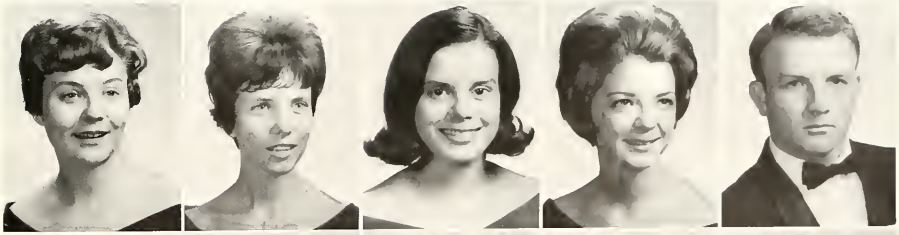

EVELYN FLOYD
Booneville
SARAH FOSTER
Sledge
REBECCA FOSTER
Belzoni
JOE FRANKS
Baldwyn
TROY FULGHAM
Cleveland

JAMES FUNDERBURG
Elliott
LANEY FUNDERBURK
Olive Branch
JIMMY GIBSON
Boyle
RODNEY GILLESPIE
Vardaman
DAVID GIVENS
Somerville, Tenn.

REED GIVENS
Cleveland
GEORGE GOODMAN
Indianola
SUSAN GORDON
Greenville
LAGATHA GRAY
Grenada
WILLIAM GRAY
Burnsville

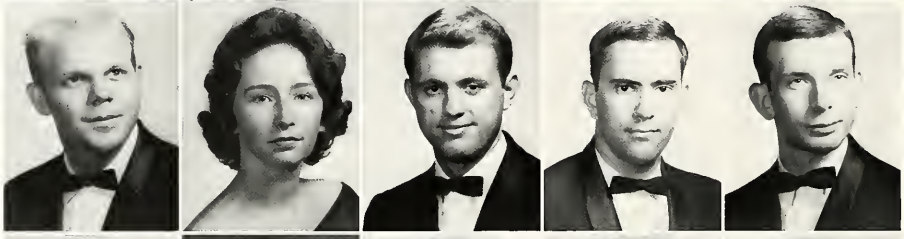

EDWIN GREEN
Morton
ELIZABETH GRIFFIN
Glen Allen
THOMMY GRIMES
Jackson
DICK GRUETZEMACHER
Barnhart, Mo.
DAN HACKETT
Jackson

GLENDA HALL
Lyon
BRENDA HANCOCK
Rolling Fork
JANICE HAND
Raymond
WAYNE HANES
Scottsville, Ky.
LINDA HARTZOG
Jackson

BUDDY HARVEY
Rome
PEGGI HAWK
Cleveland
CAROLYN HAWKINS
Benoit
JERRY HEDGLIN
Natchez
TOMMY HENLEY
Clarksdale

NOEL HENSLEY
Shalimar, Fla.
LINDA HINTON
Shelby
CHARLOTTE HOGAN
Greenwood
HILDA HOGUE
Boyle
THOMAS HOLLIDAY
Houston

JOE HOLMES
Clarksdale
WAYNE HOLMES
Rosedale
BETTY HOLWAGER
Scottsburg, Ind.
FARRIS HOMAN
Shannon
LINDA HORNER
Corinth

KENNETH HOWARD
Cruger
BETTY HUDDLESTON
Booneville
MARIE HUGHES
Benoit
JOE HURLEY
Corinth
BETTY HURST
Ellisville

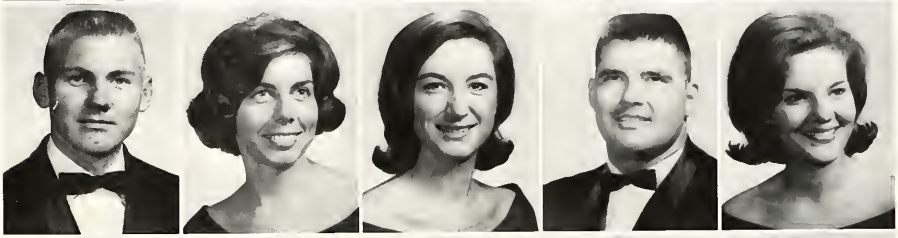

PAUL HURST
Bruce
NOEL JACOBS
Meadville
ROGER JAMISON
Kosciusko
ROSE JENNINGS
Cleveland
WINNIE JENNINGS
Cleveland

SANDRA JOHNSON
Senatobia
JAYNE JOHNSTON
Greenwood
BOBBY JONES
Drew
CAROLYN JONES
Meadville
KENNETH JONES
Waynesboro

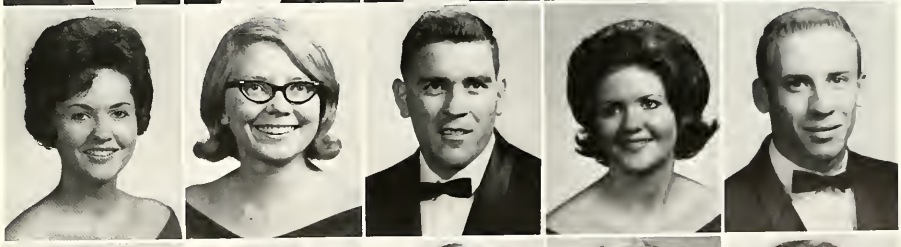

RODNEY JONES
Richton
JOE JOSLIN
Walnut
REX KEETON
Morton
JANICE KEITH
Anguilla
PAT KENT
Yazoo City

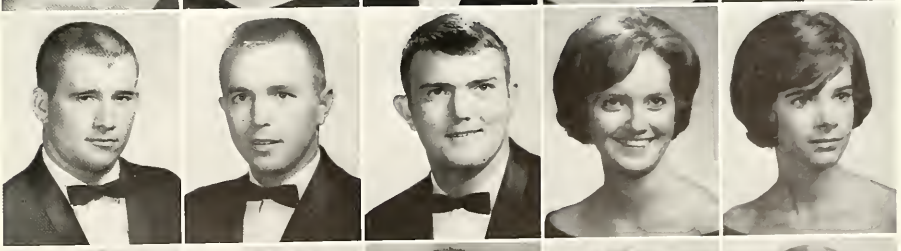

JANE KEY
Southhaven
ALLEN KIMBRELL
Jackson
MARGARET KINCADE
Clarksdale
CATHERINE KING
Potts Camp
WALTER KING
Greenville

ROY KINNEY
Clarksdale
LARRY KIRK
Bentonia
PAM KIRK
Duck Hill
BILLIE KNOX
Tchula
ROBERT KOLLE
Itta Bena

PATSY LACY
Lake Cormarant
MARTHA LAND
Winona
DONNA LANE
Greenville
JOE LEACH
Blue Springs
BOBBY LEE
McCall Creek

ROBERT LEE
Kokomo
JERRY LOCKE
Winona
BILL LOWRANCE
Port Gibson
DAVID LOWRY
Greenwood
RITA MABE
Plainfield, Ind.

FRANK MADDEN
Doddsville
MARY MALONEY
Tupelo
JUANITA MASSEY
Caldwater
RUSSELL MAXEY
Tupelo
JAMES MAXWELL
Ruleville

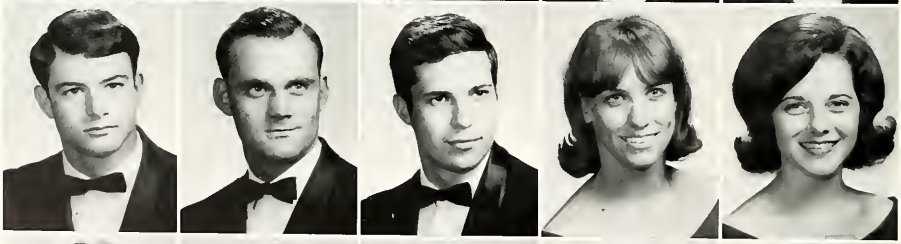

RAY MEEKS
Cleveland
JAMES MELTON
Friars Point
LOUIS MILLER
Drew
JEAN MILLICAN
Boyle
GLENDA MILLS
Drew

EDDIE MITCHELL
Grenada
JIM MITCHELL
Marks
MARY MONTESI
Shaw
GRACE ANNA MOORE
Rolling Fork
KENNETH MOSER
Clarksdale

JOAN MOORE
Vaughan
LIZZIE MOSCO
Shaw
RUTH MURPHEY
Indianola
ANN MURPHREE
Batesville
CHARLES MURPHY
Isola

DAVID MURPHY
Greenwood
DOUG MURRELL
Greenville
LESTER MYERS
Isola
WILLIAM MYER
Vicksburg
HENRY McCABE
Greenwood

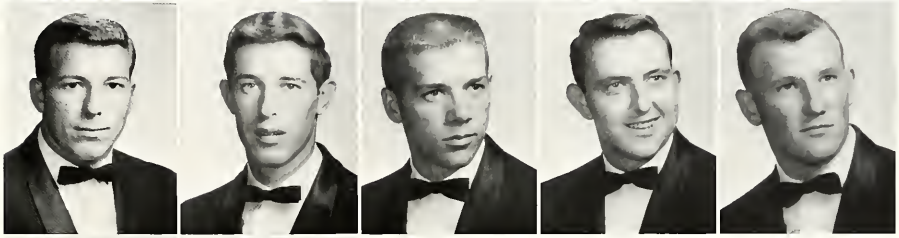

FRED McCORKLE
Drew
JO ANN McCRORY
Goodman

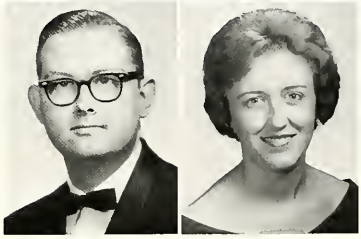

DONNA McCULLOUGH
Pasadena, Calif.
LYNNETTE McDONALD
Shelby
HATTIE McGEE
Schlater
JAMES McGEE
Schlater
PHILLIP McGREGOR
Pontotoc

TOMMY McKIERNON
Jackson
BILLY McMULLAN
Bay Springs
BILLIE JEAN McSHAN
Greenwood
NEAL NATIONS
Vaiden
GLENN NATIONS
Hollandale

SANDRA NEAL
Long Beach
RACHEL NEWBAKER
Natchez
ROSE NICKOLSON
Cleveland
FRANCES NORTH
Yazoo City
LOIS ODUM
Coldwater

CHARLES OWEN
Pontotoc
HUNTER PARHAM
Grenada
NADENE PARHAM
Grenada
PATRICIA PARKER
Newton
TOMMY PARKER
Bay Springs

MARY ELLEN PATTERSON
Yazoo City
WANDA PEACOCK
Grenada
ROBERT PICKENPAUGH
Jackson
BRENDA PIKE
Booneville
JUNE PITTMAN
Gore Springs

DIANNE POE
Cleveland
PHILLIP POE
Calhoun City
LIBBY POLK
Helena, Ark.
JOHN POLSON
Greenville
JIMMY PONGETTI
Greenville

JOHN POWELL
Drew
JOHN PURVIS
Belzoni
SANDRA QUICK
Carthage
ELIZABETH RANDALL
Pickens
MARGARET RANDALL
Pickens

BYRON RASCOE
Gulfport
CHARLES REED
Satsuna, Ala.
BRENDA REID
Enterprise
LINDA RHODES
Indianola
MARTHA RICE
Jackson

RONNIE RILEY
Jackson
PAT ROBERTS
Greenville
DON ROBINSON
Show
JOE ROBINSON
Show
ROSE ROBINSON
Cleveland

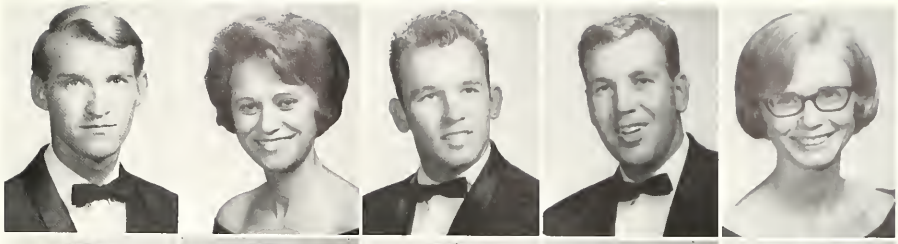

ROBERT ROTENBERRY
Water Valley
MARY ROZIER
Cleveland
JACK RUFF
Aberdeen
JOYCE RUSHIN
Greenville
DALE RUSSELL
Lexington

GLORIA SAMPLEY
LaFayette, Ga.
TOMMY SALLEY
Cleveland
JYNETTE SATCHFIELD
Cleveland
LYNETTE SATCHFIELD
Cleveland
DOUG SCHOOLER
Shelby

WILLIAM SCHULTZ
Grenada
DANNY SCHACKLEFORD
Corinth
ADRIAN SHEPPARD
Tchula
PHILLIP SHERMAN
Clarksdale
HOWARD SHIELDS
Lambert

NELDA SIBLEY
Eupora
DAVID SIMS
Booneville
PAT SIMS
Pittsboro
CHARLES SIMPSON
Belzoni
LARRY SKELTON
Enterprise

DIXIE SLATON
Pickens
PHILLIP SLAY
Georgetown
MARCIA SMITH
Lucedale
JANET SPARKS
New Site
ARMINDA STATEN
Pontotoc

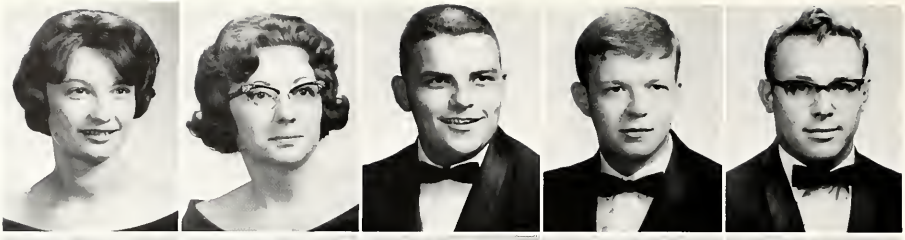

ANN STEELE
Shelby
JACQUELINE STRICKLAND
Yazoo City
DALE SULLIVAN
Crystal Springs
DENNIS SWITZER
Isola
GLENN THARP
Winona

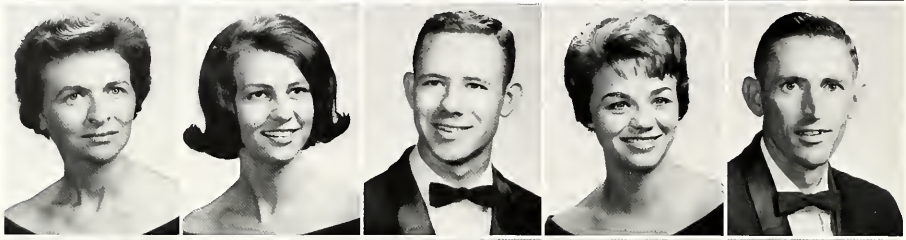

MARY THARP
Shelby
JUDY THOMAS
Rolling Fork
WILLIAM THOMAS
Houlka
CATHY THOMPSON
Columbus
LOUIS THORNTON
Cleveland

GERRY TINDLE
Cleveland
FRANK TRAMMELL
Yazoo City
ROSALIE TURCOTT
Vicksburg
JAMES TURNER
Greenwood
CHARLOTTE TYLER
Vicksburg

CLARENCE USSERY
Grenada
WEBSTER VAUGHT
Greenville
CAROLYN VICKERS
Eupora
ZERDIE WALKER
Cleveland
MADELYN WALLACE
Greenville

CAYCE WARF
Duncan
ROBERT WARREN
Belzoni
BETTY WEAKS
Clarksdale
BRENDA WEBB
Ruleville
KENNETH WEEKS
Kilmichael

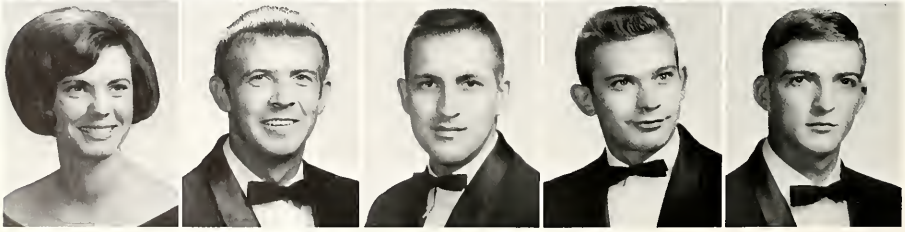

MARY WHEAT
Charleston
ROBERT WHITE
Holcomb
BILLY WILBANKS
Pocahontas, Tenn.
JULIAN WILBERDING
McLaurin
DWIGHT WILEY
Heidelberg

FAYE WILHELM
Senatobia
ROBERT WILLINGHAM
Clarksdale
JOE WILSON
Kilmichael
PATSY WILSON
Greenville
RONALD WILSON
Clarksdale

HELEN WINBORN
Clarksdale
THOMAS WINDERS
Tupelo
VIRGINIA WONG
Cleveland
FERNIE WOODS
Natchez
WILLIAM WRIGHT
Leland

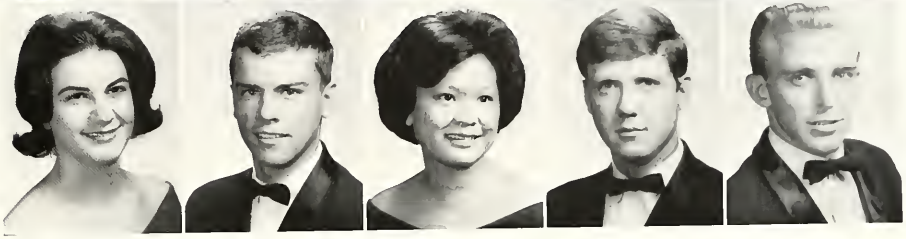

JUDY WYATT
Cleveland
BETTY YOUNG
Marks
DOUG YOUNG
Greenville
FULTON YOUNG
Greenwood
KATHRYN YOUNG
Colorado Springs, Col.

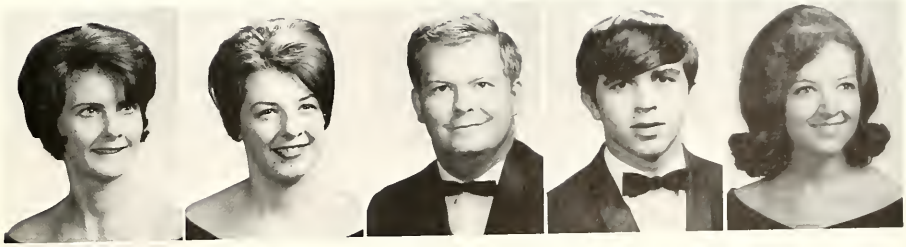

LELAND YOUNG
Clarksdale

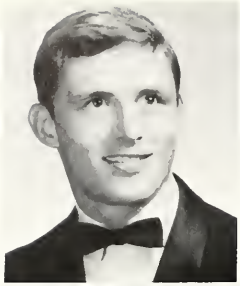

PRESIDENT
Jimmy Shackleford

VICE-PRESIDENT
Jimmy Wilson

SECRETARY
Anne Gaddis

Class of MCMLXVIII

TREASURER
Georgia Abraham

REPORTER
Wanda Crawford

GEORGIA ABRAHAM
Clarksdale
SANFORD ABRAMS
Louisville, Ky.
ELLIE ADAMS
Isola
SUZANNE ALFORD
Cleveland

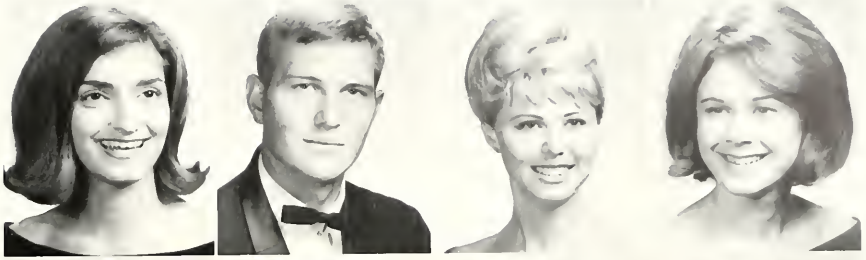

YOLANDA ALLEN
Belzoni
LONNIE ALEXANDER
Cleveland
VIVIAN ARNOLD
Indianola
WILLIAM ARNOLD
Beulah

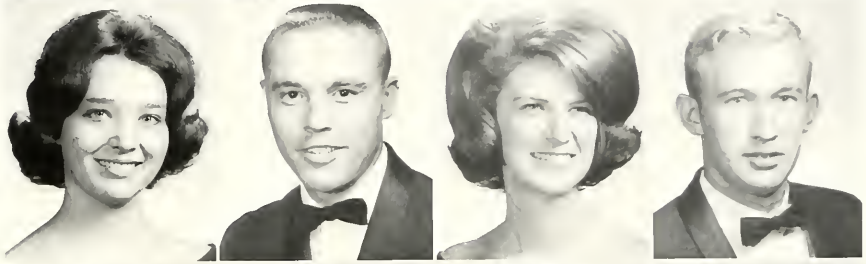

JANICE ARRINGTON
Rolling Fork
ANN ASHCRAFT
Greenville
NORRIS ASHLEY
New Albany
JENELL AUST
Itta Bena

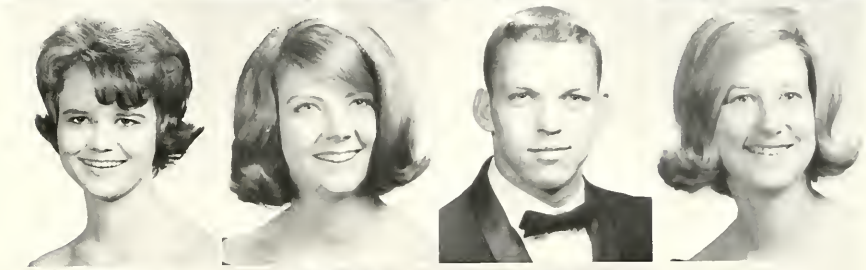

GLYNDA AUSTIN
Kilmichael
DONALD AUTRY
Cleveland
BOBBY BARR
Cleveland
FERN BARRENTINE
Merigold

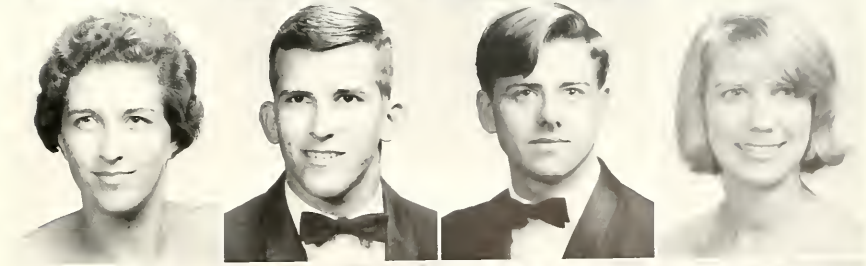

LARRY BARTEE
Southhaven
JANE BENNETT
Onward
STEVE BIGGERS
Kilmichael
BARBARA BILLINGS
Memphis

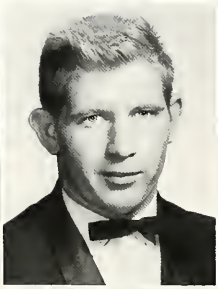
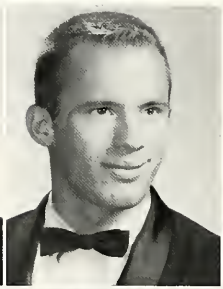

BETTY BLACKLEDGE
Greenville
ROB BLACKLIDGE
Greenville
CLAUDE BRIDGES
Jackson
DAVID BRIDGES
Lambert

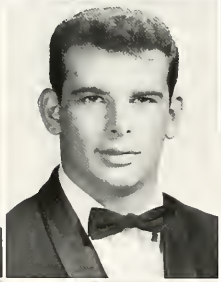

CARTER BROOKS
Clarksdale
BILL BRYAN
Winona
ROBERT BUCKLEY
Ruleville
LAUREL BURNSIDE
Rosedale

LILLY CALDWELL
Marks
JUDY CAMPBELL
Clarksdale
MARY J. CAMPBELL
Shaw
WALTER CAMPBELL
Friars Point

GERALDINE CARPENTER
Holcomb
JAMYE CARSON
Lexington
JUDY CASTLE
Eupora
KAY CAULFIELD
Greenville

BONNIE CHEUNG
Clarksdale
EARNIE CHIASSON JR.
Marrera, La.
DOROTHY CLARK
Duck Hill
ELLIS CLARK
Shaw

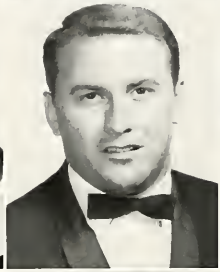

SANDRA COATES
Cleveland
LINDA COLLINS
Grenada
JERRY COMPTON
Leland
CHARLOTTE COOPER
Rolling Fork

THOMAS COOPER
Slate Springs
NANCY COSTANZI
Rosedale
BARRY CRAIN
Cleveland
MARY ANN CRAIN
Cleveland

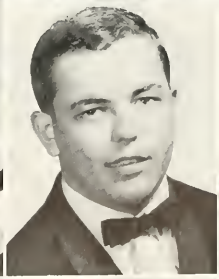

WANDA CRAWFORD
Flora
PHOEBE DAVIS
Pickens
CATHY DEMPSEY
Cleveland
LYLE DEMPSEY
Indianola

BECKY DERRICK
Durant
PAUL DOTTLEY
Greenville
DEBBY DRAPER
Cleveland
LAURA DUNAWAY
Greenville

ARCHIE DUNN
Halcomb
LYNDA DYCHE
Drew
JAMES EASTHAM
Jackson
SUSAN D. EDWARDS
Silver Springs, Fla.

SUSAN M. EDWARDS
Greenville
SIDNEY EWER
Clarksdale
SYLVIA FARMER
Lexington
BRENDA FARRISH
Vaiden

AMOS FEATHER
Clarksdale
BARBARA FERGNSON
Eupora
JOHN FERGUSON
Greenville
BARBARA FLORE
Greenville

KENT FLETCHER
Cleveland
CAROLYN FLOYD
Indianola
HILDA FOSTER
Clarksdale
SALLIE FOSTER
Coahoma

MARGARET FOWLER
Shelby
REBECCA FOX
Brookhaven
ANNE GADDIS
Ripley
XYLDA GARNER
Dundee

JOY GARY
Eupora
RONNIE GOODWIN
Greenville
RITA GOSS
Itta Bena
DANNY GRAHAM
Keiser, Ark.

DAVID HALBERT
Amory
JAMES HALL
Ruleville
BOBBY HANCOCK
Louisville
EUGENE HANNA
Grenada

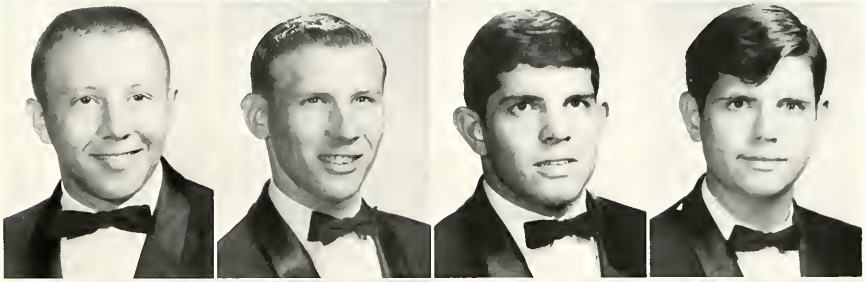

BRENDA HARRINGTON
Webb
BRENDA HARTHCOCK
Lexington
SANDRA HAWKINS
Calhoun City
JAMES HERBISON
Boyle

MARTHA HERBISON
Boyle
CAROLYN HICKS
Belzoni
ANN HODGES
Itta Bena
JANET HORSEMAN
Drew

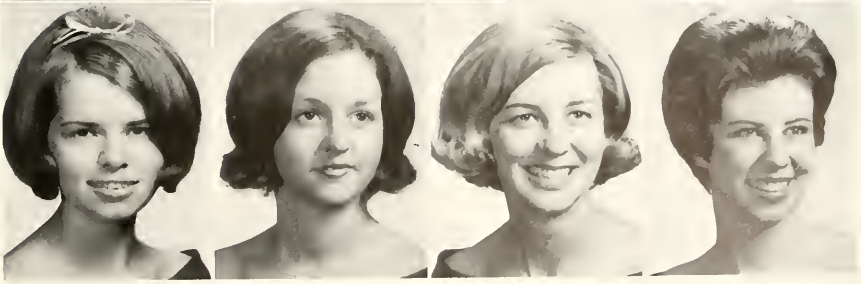

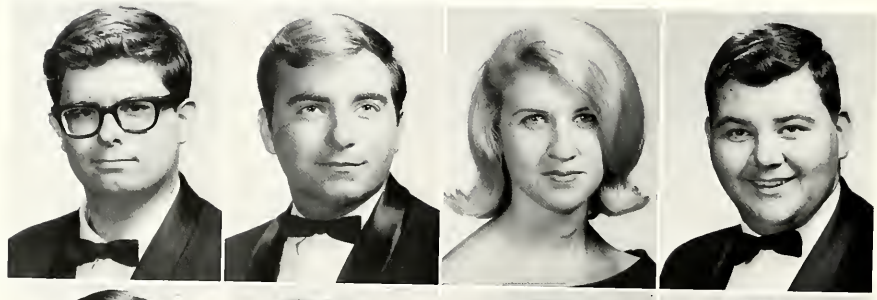

WARREN HOUSTON
Cleveland
DANIEL HOWARD
Greenwood
FREIDA HUGHES
Doddsville
FREDDIE HUTCHINSON
Cleveland

ROBERT INMON
Aberdeen
BYRON JACKSON
Greenville
CLAUDIA JACKSON
Leland
JOANN JOHNSON
Memphis, Tenn.

CAMILLE JOHNSON
Woodhill
REBECCA JOHNSON
Merigold
JAN JONES
Tchula
BONNIE JORDAN
Memphis, Tenn.

CHARLES KATZENMEYER
Vicksburg
RICHARD KEADY
Greenville
EILEEN KELLY
New Britain, Conn.
PATRICIA KELLEY
Duncan

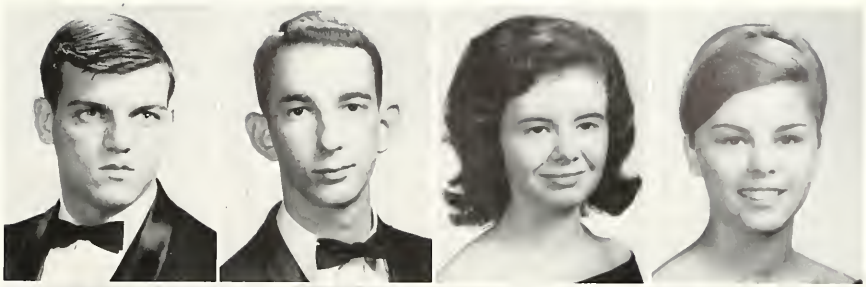

LINDA KENDALL
Shelby
SHERRY KILLEBREW
Swiftown
DEAN KING
Greenville
MIKE KINNEBREW
Durant

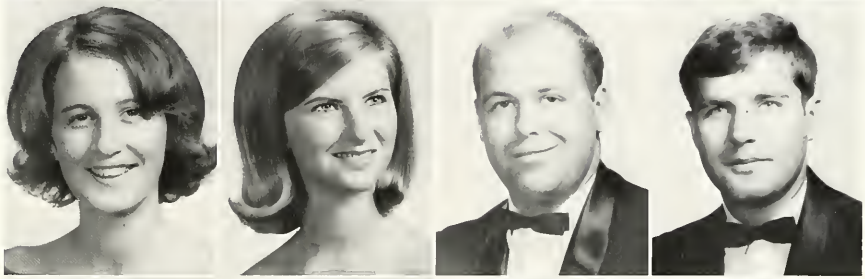

DOUGLAS KIRK
Webb
DIANE LAMKIN
Shelby
KIRBY LANE
Rosedale
JAMES LAVENDER
Charlestown

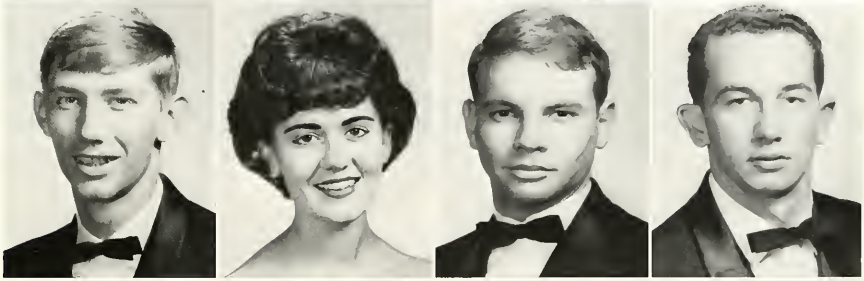

SIDNEY LAW
Chatham
LARRY LEDBETTER
Lyon
CAROLYN LEGGETT
Tutwiler
ELAINE LINDSEY
Leland

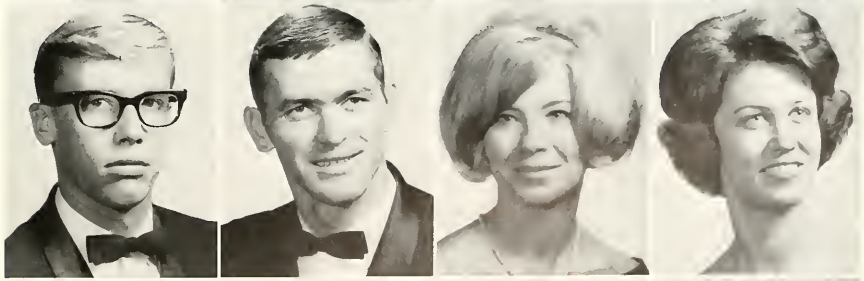

SHEILA LITTLE
Merigold
JERRY LITTON
Cleveland
SHIRLEY LIVINGSTON
Greenville
JOHN LUCAS
Greenwood

SANDRA MALLETTE
Cleveland
JEERY MANNING
Clarksdale
BETTY MATHEWS
Ruleville
PATTY MATHEWS
Clarksdale

PEGGY MAXEY
Belzoni
ROSALIND MESSINA
Greenville
BOBBY MORRIS
Aberdeen
SHIRLEY MURPHY
Greenwood

JAMES MURRAY
Harrisville
BARRY McDONALD
Winona
RICHARD McKNIGHT
Lyon
CYNTHIA McVAY
Arcola

KENNETH NEWMAN
Greenville
CAROLYN NICHOLS
Prairie
WILLIAM NISBETT
Cleveland
JOSEPH NORRIS
Duncan

MARY OAKELY
Holcomb
PAULINE OLIVI
Shelby
SANDRA O'NEILL
Benoit
HARROLD OSWALT
Cleveland

BELINDA OWENS
Greenwood
CHARLES PACE
Pace
LARRY PACIFIC
Laurel
RODNEY PERKINS
Cleveland

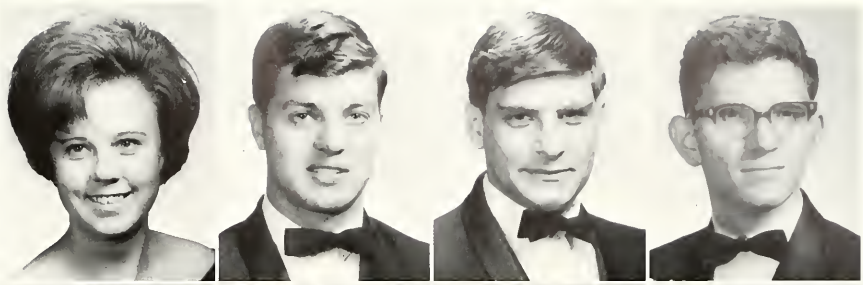

JEANNIE PERMENTER
Ruleville
MARY PHILLIPS
Leland
LINDA POLLES
Clarksdale
FRANCINE POOLE
Greenville

ALBERT POWERS
Belzoni
PATRICIA PRUETT
Lyon
MARY PUTNAM
Cleveland
FRANK RAMSEY
Leland

AMELIA ROBERTS
Leland
NANCY ROCHELLE
Greenville
TOMMY SAUNDERS
Cleveland
HARRY SELIGMAN
Shaw

JIMMY SHACKLEFORD
Corinth
DIANNE SHEPPARD
Ruleville
JIM SHERMAN
Porchman
JAMES SIMPSON
Greenwood

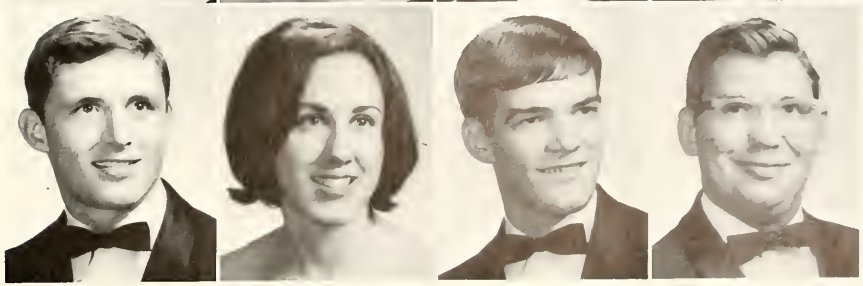

KAY SIMPSON
Sumner

JOYCE SIMPSON
Drew
CLAUDIA SMITH
Germantown, Tenn.
ELLEN SMITH
Greenville
LINDA SMITH
Sumner

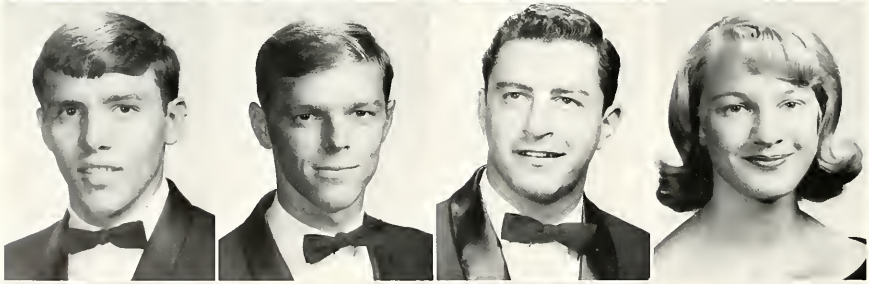

WILLIAM SMITH, III
D'Lo
HARLAN STARNES
Drew
JERRY SULLIVAN
Miami Beach, Fla.
FAE ANN SWART
Cleveland

JOYCE TABB
Walthall
ELLEN THOMAS
Sumner
JOHNNIE THOMAS
French Camp
RODNEY THOMAS
Clarksdale

TONY THOMAS
French Camp
ELIZABETH THOMPSON
Cleveland
CATHERINE TIDMORE
Merigold
WINFORD TRAHAN
Cleveland

ELIZABETH TUCKER
Greenville
IDA TURNAGE
Wakefield, La.
MARGARET TURNER
Rosedale
BILLY TUTTEROW
Tchula

GAIL TYLER
Greenwood
WILLIAM WADE
Hollandale
ELAINE WARE
Stoneville
LYNDA WATSON
Greenville

HOWARD WEBB
Louise
BRUCE WEBSTER
Clarksdale
HILBERT WILKINSON
Skene
JAN WILLIAMS
Rosedale

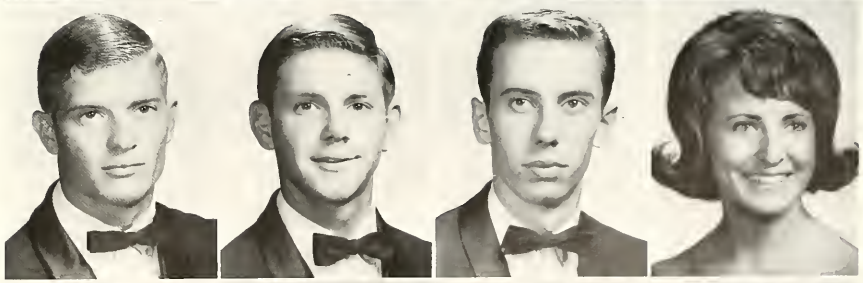

LONNIE WILLIAMS
Tutwiler
MARGARET WILLIAMS
Sumner
JIMMY WILSON
Clarksdale
JAMES WOODS
Marks

PRESIDENT
Steve Cwikiel

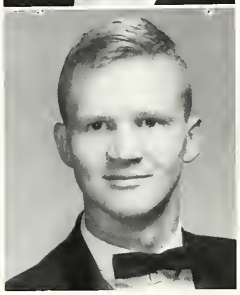

VICE-PRESIDENT
Kenny Dahl

SECRETARY
Jackie Kelly

TREASURER
John King

REPORTER
Jerry Hite

Class of MCMLXIX

GEORGE ABRAHAM
Clarksdale
BILL AMMONS
Charleston
DOROTHY ANTISI
Clarksdale
GLENDA ARMSTRONG
Wirona
LINDA ASHFORD
Grenada

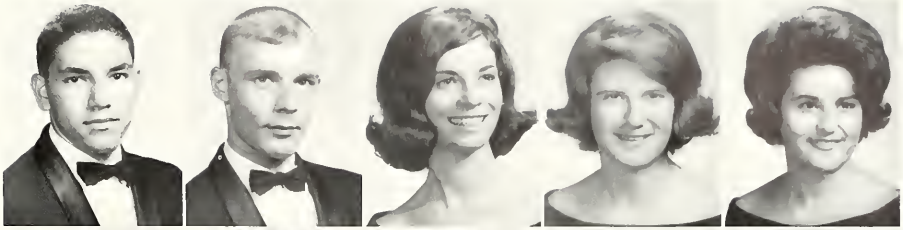

LINDA ASHMORE
Greenwood
ELIZABETH ASSENHEIMER
Baldwinsville, N.Y.
BERTIE BAIRD
Oakland
SUSAN BALL
Leakesville
FRANCES BARDWELL
Greenville

NANCY BARNER
Greenville
LARRY BARNES
Greenville
MARY BELENCHIA
Shelby
DOUG BELL
Woodville
BILL BERRY
Hattiesburg

CAROL BETHAL
Greenville
ALICE BEVELL
Grenada
CLAUDIA BEVERLY
Clarksdale
GERALDINE BIANCA
Indianola
ROBERT BISHOP
Glendora

RANDY BLAKE
Ackerman
JUDITH BLAND
Eupora
MARTHA BLUE
Clarksdale
MARY BOGGAN
Vicksburg
OLLIS BOGGETT
Cleveland

RICHARD BOLEN
Cleveland
MARTHA BOND
Lyon
GARY BONDS
Cary
SALLY BOONE
Grenada
CAROLYN BOYKIN
Jackson

MINNIE BRANTLEY
Greenville
DONNA BROCATO
Indianola
FRANK BROCATO
Greenville
JAY BROIN
Leland
DOTTIE BRYANT
Greenville

JEAN BUECHTING
Barnhart, Mo.
FLORENCE BUNTIN
Oakland
RICKY BURK
Shaw
CURTIS BURNES
Leland
ROBERT CAMPASSI
Clarksdale

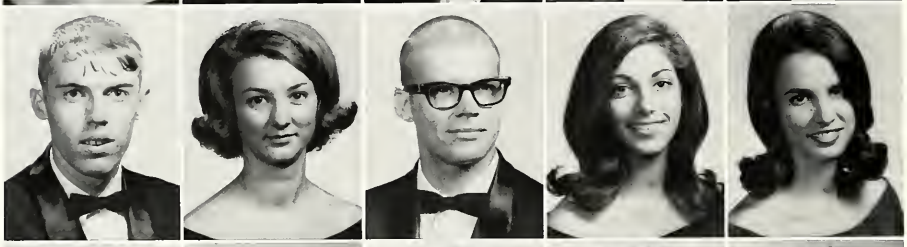

DONALD CAMPBELL
Greenwood
PAULA CARR
Indianola
LARRY CAUTHEN
Clarksdale
LAURA CEFALU
Leland
MIMI CEFALU
Leland

DEWEY CHALK
Malden, Mo.
SANDRA CHAMPION
Charlestan
KEIM CHOATE
Glen Allan
JACKIE CHRONINGER
Newfield, N. J.
ANN CLINE
Greenwood

TRAVIS COHEA
Cleveland
PAT COLBERT
Greenwood
VICKI CONNER
Macon
PHOEBE CORDER
Cleveland
CHERYL COVINGTON
Greenville

JOHN B. COX
Rosedale
RUTH COZART
Pittsboro
JAMES CROCKER
Cleveland
MARION CRUTCHFIELD
Cleveland
STEVE SWIKIEL
Clarksdale

GLORIA DAVIS
Cleveland
JOANN DAVIS
Jackson
PAT DAVIS
Jackson
BARBARA DEAR
Kosciusko
EDITH DEARMAN
Cleveland

RUBY DICKERSON
Greenville
EDDIE DICKSON
Tutwiler
GAIL DIFFEY
Hollandale
JEANETTE DISMUKES
Kilmichael
JANE DOSS
Clarksdale

ELAINE DOUGLAS
Ruleville
THEDA DUKE
Glen Allan
DONALD DUNLAP
Greenville
JOHN DURAJ
Shelby
JIMMYE DYE
Yazoo City

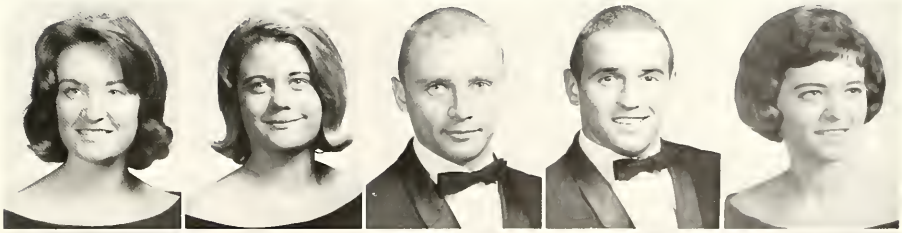

GAIL EADES
Cruger
STEVE EGGER
Drew
BETTY EIDT
Natchez
JOAN ELLIS
Clarksdale
CLAUDIEA EVANS
Isola

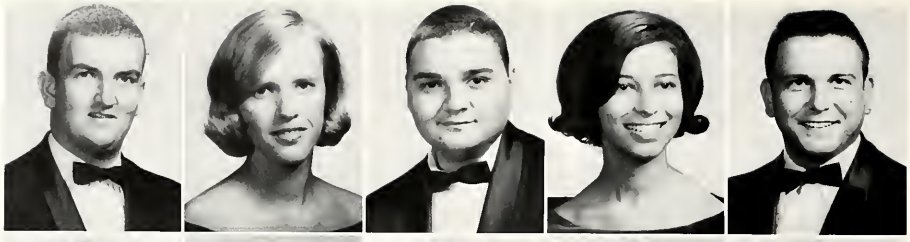

THOMAS EVANS
Lexington
DAWN FANCHER
Cleveland
ALAN FAVA
Greenville
LINDA FAVA
Alligator
RICHARD FAVA
Alligator

ARDETTE FELLOWS
Sardis
BOB FERGUSON
Greenville
CAROL FERRIS
Miami, Fla.
ARLENE FLOWERS
Cleveland
RICHARD FULLILOVE
Shelby

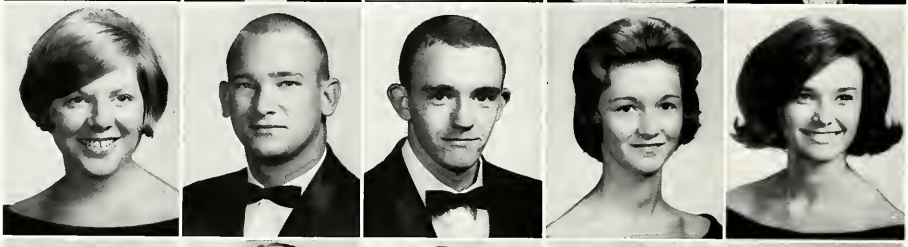

RUBY GAINS
Batesville
JOE GALEY
Greenville
THOMAS GARDNER
Jackson
BARBARA GARRETT
Winona
GLORIA GARRETT
Cleveland

KAREN GARRETT
Rosedale
DIANE GARY
Eupora
GLORIA GAZAWAY
Merigold
JOAN GEISELMAN
Greenwood
FREDERICK GHEDINE
Bridgeton, N. J.

VINCE GIARDINA
Leland
BARBARA GIBSON
Kilmichael
LINDA GLOVER
Rolling Fork
MAE JUE GONG
Clarksdale
FRED GORDON
Greenville

WILSON GRAY
Merigold
LARRY GRIFFIN
Cleveland
LIBBY GRIFFIN
Rolling Fork
CHERYL GROVES
Cleveland
MIRIAM HACKETT
Jackson

MARVIN HAIRSTON
Cleveland
ANDREA HALE
Beulah
HAYDEN HALL
Clarksdale
LINDA HAMBLETT
Cleveland
NANCY HAMBY
Grenada

RITA HAMILL
Cleveland
CAROLINE HAMILTON
Greenwood
SHEILAH HAMILTON
Schlater
MAYNARD HARRELL
Cleveland
NANCY HARVILLE
Grenada

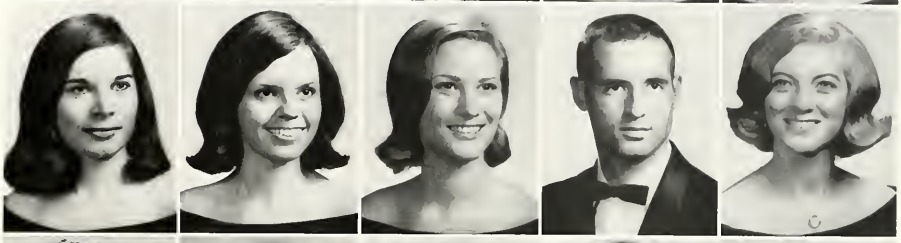

ANN HARWOOD
McCall, Idaho
JOHN HATHCOCK
Greenville
KENNETH HAWKINS
Cleveland
VICKI HENDON
Indianola
JOANN HILL
Clarksdale

THOMAS HILL
Pace
JERRE HITE
Clarksdale
SANDRA HITT
Kosciusko
JIM HODGES
Indianola
LINDA HOLLAND
Cleveland

GLENNA HOUSTON
Charleston
MALINDA HOUSTON
Yazoo City
NINA HOUSTON
Clarksdale
FRANK HOWELL
Clarksdale
JIMMY HOWELL
Kilmichael

SUZANNE HOWELL
Grenada
SANDRA HUBBARD
New Orleans, La.
LESLIE HULL
Gulfport
JUANITA HUNTER
Cleveland
WAUDINE ISSAC
Philadelphia

BARBARA JAMIESON
Greenwood
SHIRLEY JAMISON
Indianola
NELL JENKINS
Darlove
RITA JENNINGS
Cleveland
SUANNE JOHNSON
Charleston

SUSANE JOHNSON
Ripley
BARBARA JONES
Indianola
MARY E. JONES
Greenville
PAT JONES
Greenville
REBECCA JONES
Greenwood

CHARLES JOURDAN
Greenville
JACKIE KELLY
Greenwood
MARGARET KILBY
Indianola
LARRY KILGORE
Coffeeville
JOHN KING
Potts Camp

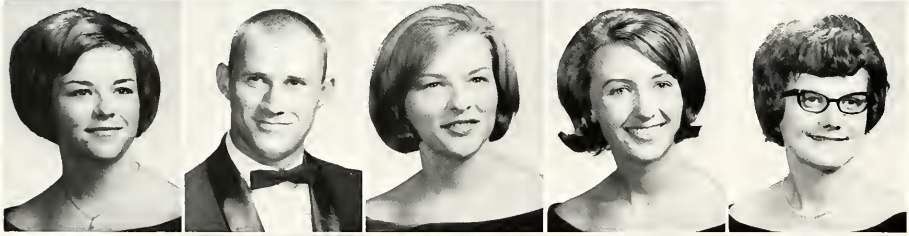

JULIA KINCADE
Shelby
JAMES KENMAN
Greenville
JUDITH KING
Schlater
JOYCE KINNEY
Dermott, Ark.
EDNA LANGLEY
Greenville

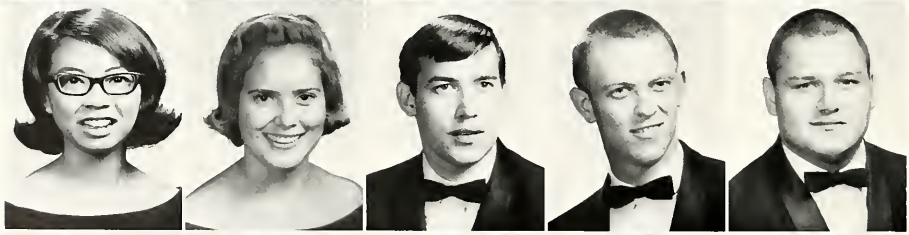

YOLANDA LEE
Cleveland
JANICE LINGLE
Greenville
JAMES LISTER
Greenwood
LONZO LIVINGSTON
Cleveland
JOE LOGAN
Eupora

MARY LOGAN
Eupora
RONNIE LUCIUS
Greenville
SYLVIA MAGEE
Oakland
RUTH MALONE
Rosedale
ANGLEAH MALONEY
Pascola, Ma.

HAROLD MANNING
Sunflower
WILLIAM MARCHANT
Poscagoula
JUDY MARSALIS
Vicksburg
DEBORAH MATTHEWS
Whiting, Ind.
TOMMY MAYFIELD
Clarksdale

EMILY McCAIN
Hernando
LARRY McCALOP
Greenwood
CHARLES McCOOL
Greenville
WILLIAM McCRORY
Glen Allan
JACOB McDANIEL
Greenville

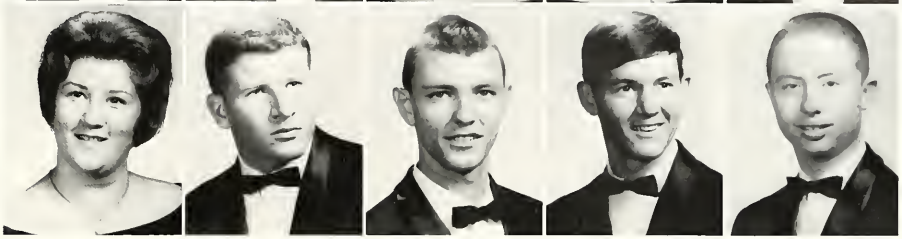

JIMMY MacDONALD
Houlka
SAM McELROY
Greenwood
SHERRIE McKENZIE
Greenville
PAM McKINNY
Hollandale
JANET McNEIL
Louin

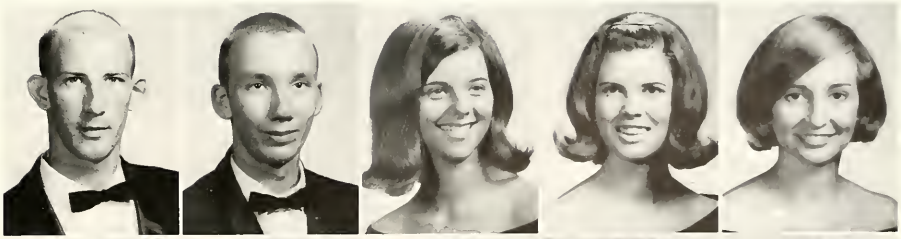

BILLY JO McPHERSON
Indianola
SHARON McVAY
Arcola
DIANA MEEKS
Byhalia
MARCHA MEI
Grand Rapids, Mich.
RANDALL MELTON
Indianola

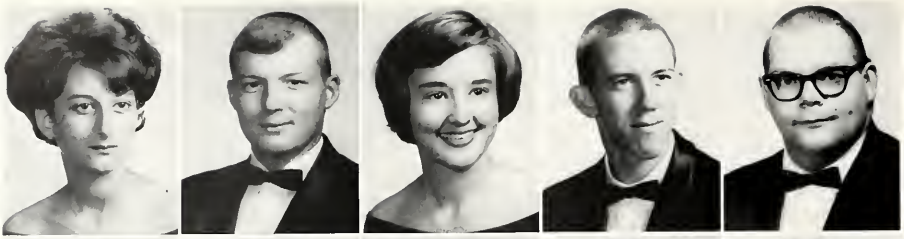

JAN MICHAEL
Yazoo City
ROBERT MILLS
Greenville
FRAN MING
Shelby
LAWRENCE MINOR
Jackson
EDGAR MINTON
Greenville

ALLAN MITCHELL
Jackson
JOHN MITCHELL
Clarksdale
LINDA MITCHELL
Lyon
JOHNNYE MIZE
Cleveland
MARION MOORE
Webb

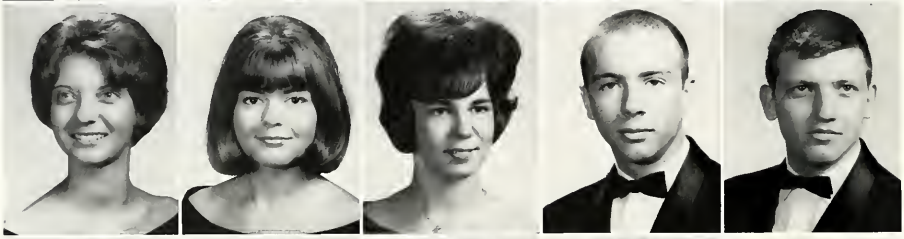

SUE MONOGHAN
Clarksdale
JOY MONTGOMERY
Greenwood
GLENDA MORGAN
Grenada
LOUIS MOSLEY
Cleveland
LEROY MOSLEY
Grenada

DIXIE MULLINS
Sidon
DOROTHY MURPHREE
Greenville
EILEEN MURRAY
Cleveland
JOHN MYERS
Isola
MARGARET NAAMAN
Greenwood

DARLENE NELMS
Greenville
LYNN NEWMAN
Valley Park
SHARON NEWMAN
Greenville
JEFF NICHOLS
Greenville
LINDA NIX
Clarksdale

SAMMY NORRIS
Duncan
JAMES NUNNERY
Greenville
SUSAN O'DELL
Vicksburg
NANCY OSBORNE
Belzani
LORETTA PAGE
Kosciusko

ROBERT PARKS
Grenada
PEGGY PAROLLI
Clarksdale
HELEN PEARCE
Isola
JOHN PEARSON
Clarksdale
PAM PELEZO
Greenville

CLIFTON PERRY
Lambert
ELIZABETH PERRY
Greenville
BETTY PETERMAN
Yazoo City
SANDRA PETRO
Leland
PATRICIA PEYTON
Okolona

FARILYN PHILEN
Cleveland
SUSAN PHILLEY
Indianola
CHARLES PLATT
Greenville
DEBBIE PORTER
Clarksdale
CAROLYN POST
Greenwood

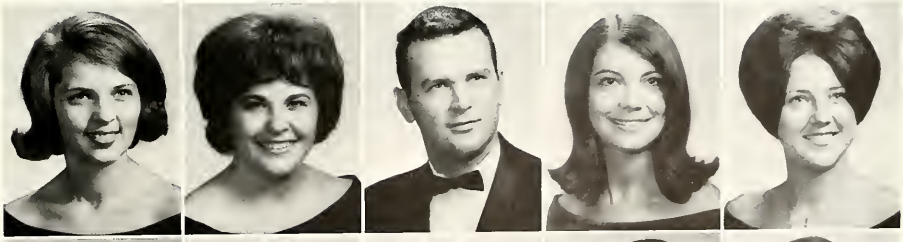

DON PRESLEY
Vicksburg
ROBERT QUINN
Greenwood
RAY JOE QUONG
Glen Allen
FRED RANDLE
Itta Bena
JOE RAY
Greenville

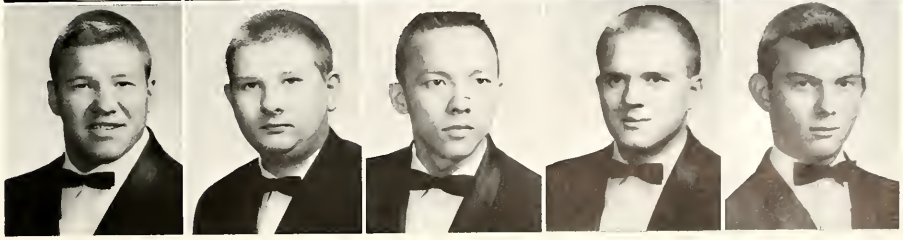

LEONARD REAVES
Cleveland
PATSY REVELL
Grenada
PAT RICHMOND
Cleveland
MARILYN RIGBY
Carpenter
THYRA RICHARDSON
Merigold

EILEEN ROBERTSON
Tutwiler
REBECCA ROBERTSON
Charleston
WANDA ROBINSON
Charleston
STUART ROTHENBURG
Memphis, Tenn.
PAT RUGGERI
Leland

VERNELL RUTLEDGE
Doddsville
SAM SACCO
Shelby
FRANCES SALLY
Clarksdale
JOHN SANDERSON
Charleston
ANNETTE SANTUCCI
Leland

ROBERT SCHNADELBACH
Clarksdale
LUCY SHACKELFORD
Eden
JACKIE SHAW
Memphis, Tenn.
ELIZABETH SHERMAN
Greenville
JOYCE SHERMAN
Clarksdale

PAT SHUFFIELD
Grenada
CHARLES SIGNA
Greenville
EMILY SIMMONS
Greenwood
FRANK SISTARE
Greenwood
ALAN SMITH
Merigold

GORTON SMITH
Marks
MARTHA SMITH
Boyle
ROBIN SMITH
Greenwood
VICKY SMITH
Shelby
WALTER SPENCER
Indianola

BARBARA STEVENS
Cleveland
BETTY STEVENS
North Carrollton
JOHN STEWART
Fayette
MYRA STRAIN
Itta Bena
VERONICA STRICKLAND
Yazoo City

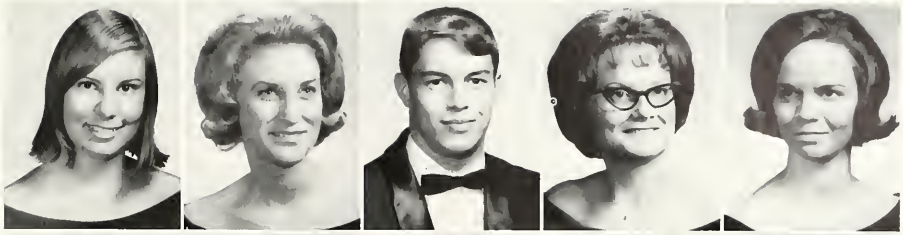

ANN STULL
Greenville
CAROL STURDIVANT
Leland
SHARON SULTAN
Arvada, Cola.
JACK SWITZER
Inverness
CAROLYN RUSSELL
Yazoo City

BETTYE TALBERT
Drew
EUGENIA TALBERT
Oxford
JAMES TAYLOR
Pace
DANNY TEDFORD
Cleveland
SHIRLEY TEDFORD
Lyon

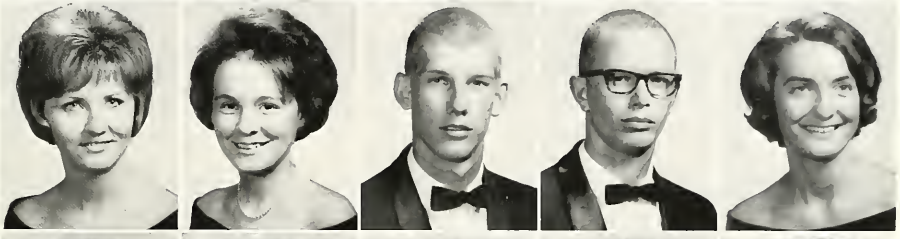

MARTHA THOMAS
Friars Point
MARY TRUESDALE
Glen Allan
HELEN TRUSTY
Grenada
WILLARD TURNER
Clarksdale
BRENDA TYLER
Greenwood

MIKE UTROSKA
Greenwood
LOREN WAKHAM
Moorhead
WILLIAM WALTERS
Grenada
CHERYL WARD
Cleveland
E. G. WARREN
Rosedale

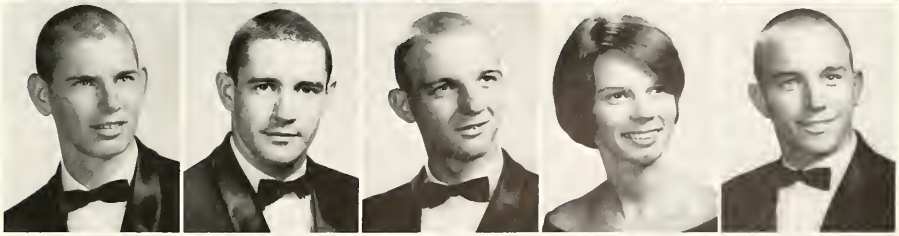

WILLIAM WATKINS
Lyon
CHERYL WEATHERLY
Cleveland
JANE WEBSTER
Cleveland
SUSAN WEEKS
Greenwood
RODNEY WELCH
Greenwood

ANTON WESLEY
Fairhope, Ala.
JUNE WESTBROOK
Shelby
SUE WITAKER
Rosedale
GRADY WHITE
Clarksdale
JAMES WHITEHURST
Corinth

PEGGY WHITTINGTON
Greenville
BECKY WILLIAMS
Moorehead
DANNY WILLIAMS
Cleveland
DONNA WILLIAMS
Merigold
JOHNNY WILLIAMS
Cleveland

BARBARA WILLIAMSON
Greenville
CARLISLE WILSON
Jackson
MORRIS WILTSHIRE
Clarksdale
PATSY WINSTEAD
Greenwood
MYRA WOMACK
Marks

JUDY WONG
Cleveland
PENNY WOODALL
Yazoo City
SANDRA YOUNG
Clarksdale
WILLIAM YOUNG
Jackson

IN MEMORIAM

Dr. O. E. Ringold
College Physician

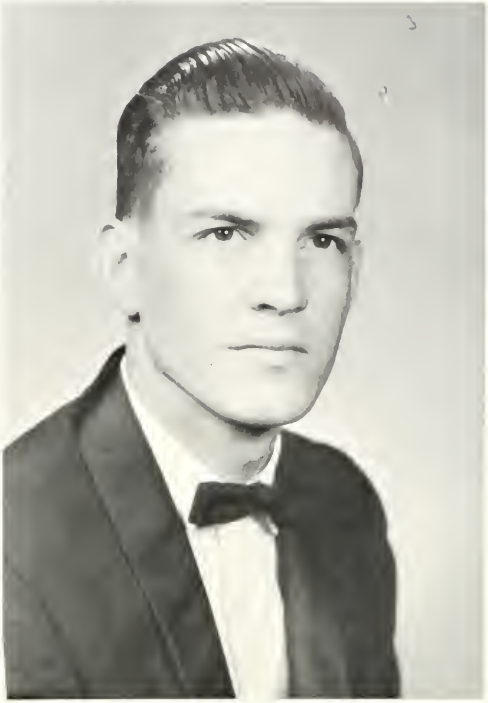

John Paul Corley
Class of 1969

OFFICERS OF ADMINISTRATION AND FACULTY

"With a handful of stars and the
voices of silence to direct us,
We traverse the lengthy halls of
knowledge, finding more, only more."

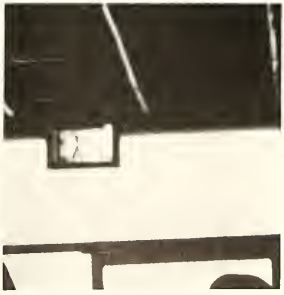

OFFICERS OF ADMINISTRATION

FINANCIAL SECRETARY
Hugh G. Smith

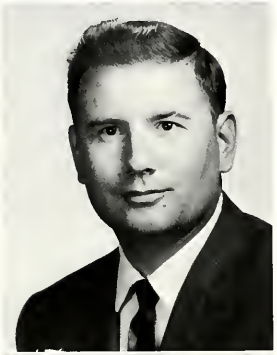

CHIEF ACCOUNTANT
Dan Nixon

ALUMNI SECRETARY
Kent Wyatt

REGISTRAR
Mac G. McRaney

DEAN OF MEN
Robert N. Walters

DEAN OF WOMEN
Nell Lawler

DIRECTOR OF ADMISSIONS
Melvin S. Hemphill

DIRECTOR OF ATHLETICS
David M. Ferris

DIRECTOR OF COUNSELING
Herbert E. Lucy

DIRECTOR OF PUBLICITY
Kent Prince

DIRECTOR OF STUDENT ACTIVITIES
H. L. Nowell

DIRECTOR, DATA PROCESSING
Hugh W. MacDonell

DEPARTMENT OF ART

Maxine B. Holcombe

Lucy Webb Millsaps

HEAD: Malcolm Norwood

DEPARTMENT OF HOME ECONOMICS

Maureen Webb

HEAD: Allene McCormick

Velma Hamilton

Mary Stansel Harvey

DIVISION OF BUSINESS AND EDUCATION

William C. Hamilton
John Yurkow

HEAD: John Gibson

Lawton K. Owens
William P. Neal

Betty Donald
Ira C. Castles

Kathryn Keener
Margaret Sudduth
Warner Snell

DIVISION OF EDUCATION AND PSYCHOLOGY

C. L. McLarty
Foster F. Wilkinson

HEAD: Henry J. Jacobs

Mary Whittemore
H. J. Long

Thomas K. Hearn
Dorothy Rice

William E. Middleton
William A. Thompson

DIVISION OF HEALTH PHYSICAL EDUCATION AND RECREATION

John Ray Ricks

Margaret Wade

Margaret Lawson

E. B. Chacwick

HEAD: Forest E. Wyatt

Aubrey D. Rozzell

Christine Foster

Horace L. McCool

Jim Murrell

DIVISION OF LANGUAGES AND LITERATURE

Maria Butler
Katherine Coward

Mary House Crutchfield
Nannie M. Whitten

Ellenor Shannon
J. W. Falkner

HEAD: O. F. White

Hester P. Matthews
Yvonne Fitzgerald

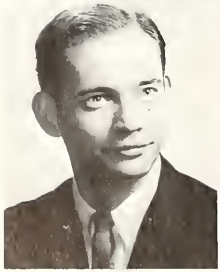

Richard D. Strahan
Raymond Lambert
John Faulkner
M. M. Landau

DEPARTMENT OF MUSIC

Lyndell P. Watkins

Donna K. McHenry

Ralph W. Franklin

HEAD: George E. Muns

Nell Wynn
Robert Calder

DEPARTMENT OF MATHMATICS

Wilson Davis

Daisy L. Howell

William Ray Wilson

HEAD: Eleanor B. Walters

DEPARTMENT OF SCIENCE

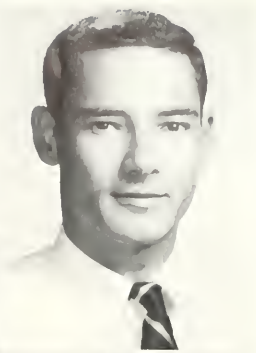

Johnny Drew Ouzts
Charles Nabors

Billy G. Tatum
Robert Greene

HEAD: Jesse S. White

Roy Lee Wiley
Melbourne Miller

Henry Lutrick
Jackie Batson

DIVISION OF SOCIAL SCIENCE

Harold Wells
A. C. Whittemore, II

William M. Cash
Carol Brumby

HEAD: William F. Laforge

Irby C. Ellis
A. D. Gordon

GRADUATE ASSISTANTS

Jerry Wyatt
Allen Sadler

LIBRARY

Jean B. Denton

Erika Owens
Mabel Brister

HEAD: Eleanor Harkins

Jonett Valentine
Nancy Boswell

Elizabeth Dakin
Mary Lou Cash

SECRETARIES

Betty A. Delap
Secretary to the President

Marine Cole
Secretary to The Financial Secretary

Gladys C. Castle
Secretary to the Dean of the College

Margaret Love Gary
Secretary to the Dean of the College

Rochelle Greene
Secretary, Admissions and Placement

Mary Alice Cates
Secretary, Counseling and Testing

Ruth W. EEllis
Secretary and Assist. to the Registrar

Barbara McCool
Secretary, Buildings and Grounds

Barbara Able
Secretary to the Dean of Men and Women

Mrs. Jackie Wade
Secretary, Physical Education

Mell Blackwood
Secretary, Education and Psychology

Ilene T. Kennedy
Secretary, Science, Math and Home Economics

Paula Clark
Secretary, Library

Mary C. Meador
Secretary, Division of Social Science

Ida G. Meredith
Clerical, Registrar's Office

Penny Bagby
Clerical Assistant, Business Office

Geraldine Singleton
Secretary, Business Office

Eunice Kenny
Clerk Typist, Registrar's Office

INFIRMARY

Bennie Roberts

Annie MacNeal

Barbara Powell

Bessie Smith

HOSTESSES

Standing Left to Right: Mrs. McBride, Mrs. Liddell, Mrs. Kimbrel, Mrs. Williams
Seated Left to Right: Mrs. Kelly, Mrs. Collins, and Mrs. Francis

THE MILL

Jim Williams
Manager

Dean Cummings
Assistant

CAFETERIA

Doris Blackburn
Dietitian

B. F. Sibley
Assistant

CAMPUS POLICE

O. A. Christopher

J. E. Bolen

James Burnside

GROUNDS

Gene Hill
Grounds Supervisor

DR. WILLIAM MARION KETHLEY, scholar and educator, was president of Delta State College from September 1926 to September 1956—thirty constructive, progressive, and active years.

When Dr. Kethley assumed his duties, there were only three buildings and three trees on the campus. With his great faith in God, in his country and his state, in mankind, and in the eternal cause of education, he pursued for the institution the allusive goals of growth and expansion.

Under his judicious counsel and sound management, and assisted by a faculty made zealous by the multiplicity of the character of their commander called "Bill," the college grew.

Now Delta State College stands as one of the outstanding institutions of learning in our state and the South.

The Kethley Memorial Sundial was presented to the college by the Alumni Association in 1965 after the death of Dr. Kethley in 1964.

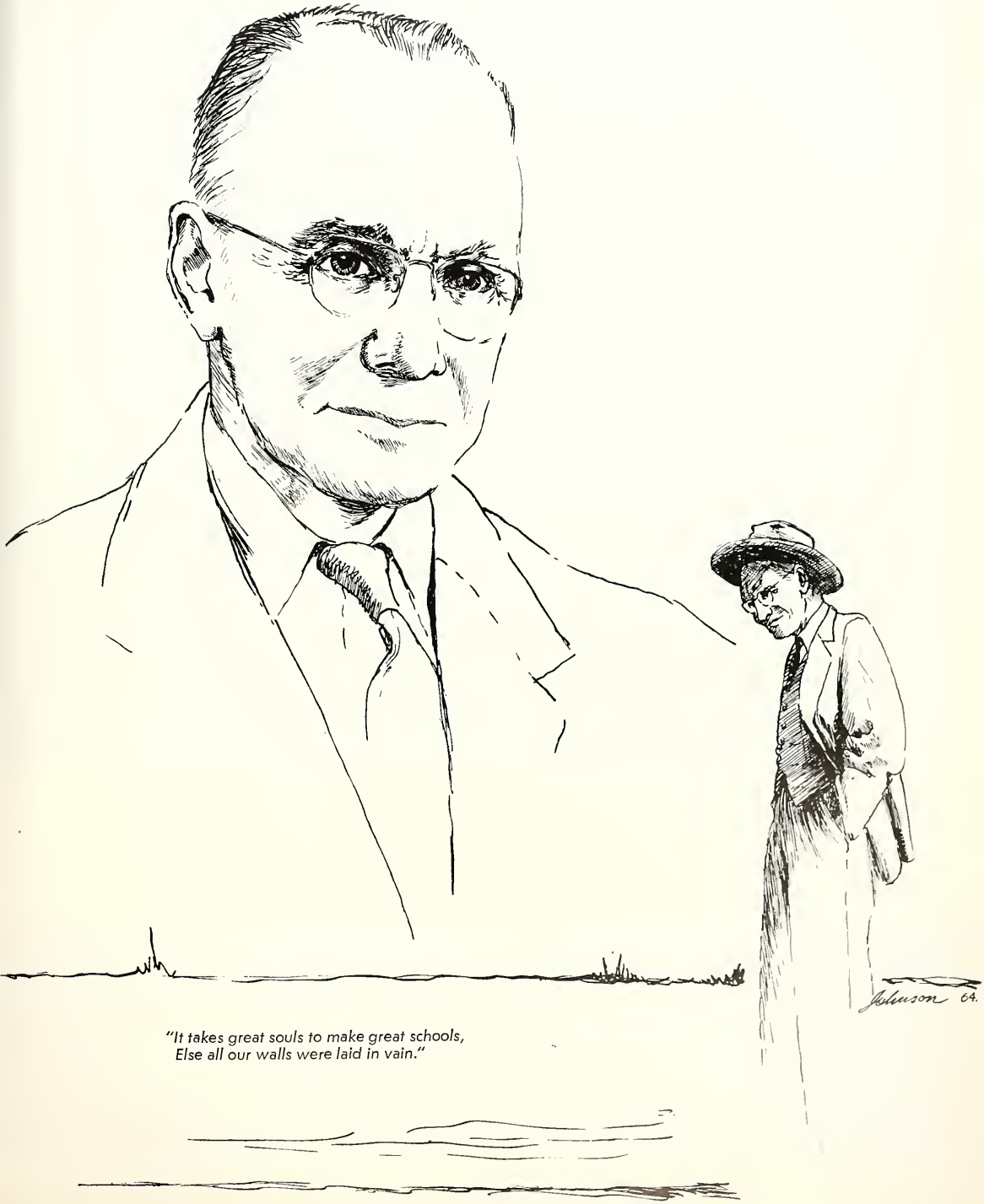

"It takes great souls to make great schools,
Else all our walls were laid in vain."

ADVERTISEMENTS

"We begin again what we began before,
now with the silence of experience."

Bank of Shaw

Shaw, Miss. 38773

L. O. VAUSE
Vice President

Area Code 601
Telephone 754-2661

Compliments of

SPENCER'S DRUGS

Ruleville, Miss.

SPRINGER BROS. FORD, INC.

Cleveland

DELTA
MOTEL AND RESTAURANT

Hi Way 61-South
Cleveland, Miss.

Compliments of

LOVETT'S AUTO AND TRACTOR PARTS

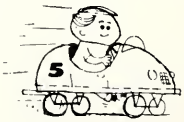

Ruleville, Miss.

Compliments of

PLANTER'S BANK
AND
TRUST COMPANY
Ruleville, Miss.

After You're Gone . . .
Keep In Touch

DELTA STATE
ALUMNI ASSOCIATION

WEBER

Since 1919

KAMIEN'S

of

Cleveland

Flowers

by

Seawright

413 S. Victoria Ave.
Cleveland, Mississippi

DENTON'S

Pasteurized Grade "A" Milk
Buttermilk—Cream—Ice Cream
Cottage Cheese—Skim Milk

116 N. Pearman Ave.
Cleveland,
Mississippi

QUALITY CAPITAL PRODUCTS • MEATS • PROVISIONS

Delta · PACKING · COMPANY

TELEPHONES MA 4-4351 - BA 4-4352 • 1039 FOURTH STREET

Clarksdale, Mississippi

Delta Wholesale Hardware Inc. Co.

301 Central Ave.
Cleveland
Mississippi

FIRST NATIONAL BANK
OF BOLIVAR COUNTY
CLEVELAND, MISSISSIPPI

"Helping Cleveland Grow"
Member Federal Reserve System

Your Official BROOM Photographer

CHILDREN
WEDDINGS
PORTRAITURES
Color and Black and White

Larson Photographers

1017 Washington ED 2-8422
Greenville, Miss.

KOSSMAN'S
In
Cleveland

Buick—Pontiac
GMC Trucks
Cadillac—Ramblers

Mississippi
Power and Light
Company

Helping Build Mississippi for
Over 1/2 of a Century
Cleveland

Jay's
of
Cleveland

DR PEPPER
BOTTLING CO.

Greenwood, Miss.

CRUTCHER
MOTOR CO.
Telephone 843-3648-9

417 East Sunflower Road
CLEVELAND, MISSISSIPPI

. . . in Cleveland
and Clarksdale

LEVINGSTON
Furniture Co.

furnishings
for the
HOME

BROCK INSURANCE
AGENCY

Cleveland, Mississippi

MICHAEL'S
Fine Foods

Cleveland, Miss.

Compliments of

WHITE'S REXALL
DRUGS STORE

Ruleville-Drew,
Mississippi

BETTER YOUR HOME ★ BETTER YOUR LIVING ★

CLEVELAND Lumber & SUPPLY CO., INC.

PHONE VI 3-2728

CLEVELAND, MISSISSIPPI

GOLD STAR MARKET

Across From the Campus . . . Cleveland

Tenenbaum's of Greenville

Dial 332-7241 309 Washington Ave.

PRESTAGE AND FLOYD Machine Company

Gas—Electric Welding
Field Service—Blacksmith
Machine Work
Cleveland, Mississippi

Compliments of
BROSSIE DANTONE

THE CLEVELAND STATE BANK

Full Service Bank—Member F.D.I.C.—Main Office: 128 N. Sharpe
Drive-In Branch: Commerce Ave.—Merigold Branch: Merigold, Miss.

THE BANK OF THE PEOPLE

BUCKLEY'S

Drive In
Pharmacy
Cleveland, Miss.

MITCHELL'S AUTO PARTS

120 North St.
Cleveland, Mississippi

Thompson Products—Chassis Parts
Gates Belts and Radiator Hose
Monroe Shock Absorbers
Walker Jacks—Mufflers and Pipes
NATIONAL BRAND LINES

—You ALL Come—

Coutouré Fashions

from

Fashion Aire

Cleveland, Miss.
VIVIAN ARNOLD

BOB'S DRIVE IN

Cleveland's Largest and Finest

"Where Everybody Meets"

Featuring
Homemade Pizza—
—Pit Bar-B-Q
The South's Finest
Hamburgers

FLEMING LUMBER COMPANY

Cleveland, Mississippi

SHERMAN'S DISCOUNT CENTER

Pearman and Sunflower
Cleveland, Miss.

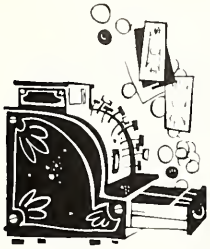

Nationally Known—
Locally Own

BEN FRANKLIN STORE

C. R. ASHFORD

FULL SERVICE BANK ®

Bank of Cleveland

and

Bank of Cleveland

Drive In

Member
Federal Deposit Insurance Corporation

Main Office—Down Town

Drive In—South Court

WEST IMPLEMENT CO., INC.

John Deere Farm Equipment
Cleveland, Mississippi

NEHI BOTTLING CO.

SIMMONS DRUG COMPANY

Walgreen Agency

211 S. Sharpe Ave. 843-3659
Cleveland, Mississippi

GOODYEAR SERVICE STORE

More people ride on Goodyear tires than any other kind
Cleveland, Mississippi

PAUL'S JEWELRY

Diamonds—Watches
Credit
Cleveland, Mississippi

"For Finer Foods"
"Lower Prices"

GEE'S BIG STAR

End of 6th Ave. and Yale
Cleveland, Miss.

DATTEL'S

of
Cleveland

We have a **TRADE** that service made

AL BLACK'S TEXACO SERVICE

Hwy. 8 and Sharpe 843-8364
Cleveland, Miss.

LEE'S FOOD MART

Your Neighborhood Grocery

"If You've
Got the Yen
Come on In."

525 S. Leflore
Cleveland, Mississippi

KEEN FREEZE

Sunflower Road
Cleveland, Miss.

Hafter's

THE DELTA'S

Most Complete and
Beautiful Fashion Store

Greenville, Mississippi

Things
Go
Better
With

COKE

Coca-Cola Bottling Company
Cleveland

OWEN'S REXALL

Don't forget the Fireside Shop
100 N. Sharpe Ave. 843-2739
Cleveland, Miss.

Compliments of

ADAIR PLANTATION

Doddsville, Miss.
PETE VALENTINE, Mgr.

EAGLE TRACTOR
CO., INC.

Hiway 61-South
Cleveland, Mississippi

WILSON BROTHERS, INC.

CHRYSLER, PLYMOUTH AND VALIANT CARS

Cleveland, Mississippi

Compliments of

SHOPE-RITE
FOOD STORE

Ruleville, Miss.

Compliments of

BANK OF RULEVILLE

Ruleville, Mississippi

"The Bank of Friendly Service"

OFFICERS:
Mrs. H. G. Beck, President
R. W. Holladay, Executive Vice President
J. M. Robertson, Vice President & Cashier
E. P. Tolbert, Jr., Assistant Vice President

DIRECTORS:
A. L. Barner, Sr.
Mrs. H. G. Beck
N. W. Carver, Jr.
Eugene Fisackerly
R. W. Holladay
G. W. Manning, Jr.
Mrs. W. W. Robinson, Jr.
Ray Russell

FULL SERVICE BANK ®

Member F.D.I.C.

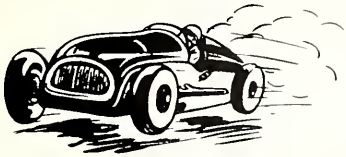

BOLIVAR INSURANCE AGENCY

Complete Insurance
and
Real Estate
Coverage

Commerce Bldg.
Cleveland, Miss.

BAR-B-Q-HOUSE
North Hiway 61
843-9340

SPECIALIZE IN:
Smoked Cooking
Catering
Custom Cooking
Barbecue

Best Service in Town

Goodrich Batteries—Motorola Radio
Highway 61 at Cleveland, Miss.

ALBERT McCLELLAN, Owner & Operator

Compliments of

CLEVELAND MOTOR COMPANY

CHEVROLET—OLDSMOBILE

PLANTERS EQUIPMENT COMPANY

Phone VIctor 3-2741 Cleveland, Miss.

Enjoy Good Food
at
THE MECCA

SANDWICHES, ICE CREAM
FOUNTAIN DRINKS

Ruleville, Miss.

Enjoy a Movie at the

ELLIS THEATRE
AND
CHIEF DRIVE IN

FREASIER BLDG.
SERVICE, INC.

Real Estate

Fabulous Homes of Riviera
Prestige, Quality, Custom Built

DEVELOPMENT AND SALES

"Futura" Swimming Pools

PH.
756-4818

Ruleville, Miss.

Compliments and Best Wishes,

H. L. NOWELL

LYON-CLANTON CHEVROLET CO.

CHEVROLET Impala Sport Sedan

Drew, Miss.

Compliments and Best Wishes,
NELMS AND E. Q.
MITCHELL
Clarksdale, Mississippi

TAYLOR PUBLISHING COMPANY
The World's Best Yearbooks Are Taylor-made

DELTA STATE COLLEGE
CLEVELAND, MISS.